SOCIETY

Miss Alice Hillier of James Walker & Company, of Zanesville, will enjoy a vacation for the next two weeks. Miss Hillier will visit for a few days in Newark and accompanied by Miss Cassie Hillier of Newark will visit in Mt. Vernon and Columbus.

The following invitation has been issued for the coming week:

Mrs. Edward Williams
Mrs. Charles Brown
At Home
Thursday, August fifteenth
Two o'clock
12 West Locust street.
Mrs. Frank Maurath.
R. S. V. P. Bridge.

On Thursday afternoon at her home on East Locust street, Miss Leontine Moore was the charming hostess at a card party. Miss Moore's honor guest was Miss Effie Dean Thomas of Jersey City. At the close of an interesting game of hearts Miss Ruth Wintermute received the trophy.

Dainty refreshments were served the following guests: Misses Effie Dean Thomas, Jersey City, Nellie Burke of Chicago, Emily Tanzey of Washington C. H., and Mary Follett, Catherine Sedgwick, Louise Elliott, Anna Sprague, Lenora Phillips, Mary Maholm, Frances Courtier, Dorothy Edmiston, Edna Wagenheim, Sue Taafel, Margaret Fuller, Mary Wright, Ruth Wintermute, Helen Beard, Grace Wilson and Clotilde Howard.

A very pleasant evening was spent at the home of Miss Velma Knisely on West Main street, August 8, in honor of Miss Revella Roberts of Columbus. The general pastimes were music and games, Mr. Frank Christofferson rendering some very pretty flute solos. Two prizes were given, Miss Florence Hamlin winning the first for finding the largest number of peanuts hidden in secret places; the second was won by Mr. Frank Jegers for finding the least. Much honor was given to Mr. Carl Maxwell as a talented comedian. Dainty refreshments were served at a late hour.

Those present were Mrs. Jennie Knisely, Misses Florence Hamlin, Mary Saur, Loth Baker, Stella and Jessie Roumine and Velma Knisely; Messrs. Frank Jaegers, Clarence Drake, Carl Maxwell, Roy Ryne, Clarence Smith, Raymond Hollinger, Frank Christofferson, Lawrence Atwood and Friend Knisely. The out of town guests were Mrs. Walter Preston and Miss Revelia Roberts.

Mr. and Mrs. N. J. Campbell, Raymond and Marie Campbell, Mr. Joe Still, J. W. Young, Mrs. Melley of Columbus and Mrs. George Allen of Jersey City, N. J., spent a delightful day with Mrs. Leah and Miss Stare at Buckeye Lake, Sunday.

The Dorcas society of Holy Trinity Lutheran church, West Side, held their annual outing and picnic at Black Hand on Thursday of last week. A delightful day was spent by all, in various ways, not the least of which was the excellent dinner and supper, to which all did justice.

Those who enjoyed the day are as follows: Rev. C. C. Roof, Mr. and Mrs. C. W. Trittipo, Mr. and Mrs. G. W. Darling, Mr. and Mrs. Elmer Orr, Mrs. Addison Stauffer, Mrs. George Holler, Mrs. Hermann Pagel, Mrs. James Whittaker, Mrs. C. L. Tanner, Mrs. Irwin McPherson, Mrs. Louis Bailey, Mrs. William McKinley, Mrs. R. E. Zessiger, Mrs. T. D. Keyes, Miss Imo Bailey, Miss Eva Richardson, Miss Beatrice Orr, Leah Orr, Beatrice Stauffer, Hazel Whittaker Elizabeth Keyes, Margaret Trittipo, Freda Stauffer, Harvey and James Trittipo, Frank and Freddy Pagel, Earl Stauffer.

On Wednesday afternoon Miss Margaret Fuller charmingly entertained at her home on Church street, complimentary to Miss Effie Dean Thomas of Jersey City. The afternoon was spent in many original games, featured by a guessing contest of children's photographs, for which Miss Ruth Wintermute received the trophy. In the floral love tale Miss Marguerite Matticks was awarded the souvenir. Miss Katherine Sedgwick received the prize in guessing the length of time a candle burned.

A dainty luncheon was served on daintily arranged tables, the favored flower being sweet peas. The following guests greeted Miss Dean: Misses Marguerite Matticks, Anneette Besuden, Clotilde Howard, Juliette Besuden, Mary Webber, Josephine Hilliard, Mary Sherwood Wright, Lenora Phillips, Leontine Moore, Louise Elliott, Katherine Sedgwick, Helen Beard, Eleanor Beecher, Anna Sprague, Mary Anderson, Elizabeth Fuller, Ruth Wintermute, Frances Poundstone, Helen Fuller and John Fuller.

The hostess was ably assisted by Mrs. Carl Dayton, Mrs. William Schroeder, and Miss Hazel Thomas.

On Friday evening, August 2, a very pleasant event occurred at the home of Uncle John L. Jones. It being his fifty-second birthday, a few of the friends and relatives met at the home of Uncle John to remind him that he had arrived at the fifty-second milestone of his life—a point in the afternoon of the lives of most of us. The evening was spent in eating a grand supper and enjoying a social time until a late hour when the friends and relatives departed for their homes feeling that it was good to be there. It is hoped that Uncle John may live to enjoy many more such events.

Little Miss Dorothy Swisher, informally entertained a few friends on Thursday afternoon with a porch party at her home on Hudson avenue. A dainty supper was served at prettily arranged tables, with floral decorations.

Covers were laid for Florence Thompson, Martha Grace Miller Virginia Miller, Eleanor Johnson, Thelma Mazey, Elizabeth Kibler, Helen Fuller and Dorothy Swisher.

The Independent circle met at the home of Mrs. E. E. Moore of Summit street, Friday, August 2, it being their regular meeting day. After the meeting the husbands and children of the members joined them for their annual picnic. The tables were spread on the beautiful lawns and loaded with all the good things of the season.

The visitors were Mr. and Mrs. Long of New Jersey, Mrs. Brady of Bellaire, Mrs. Stillwell, Mrs. Biler, Mrs. Webb of Pennsylvania, and Miss Ada Ackerman of Mansfield. The next meeting will be held at the home of Mrs. Mary Crawshaw of Hebron.

A pleasant party spent Friday afternoon at Buckeye Lake and at five o'clock a dainty picnic supper was served. The party was enjoyably chaperoned by Mrs. Richard Collins. Those enjoying the outing were Misses Sara Seymour, Frances Collins, Charlotte Webb, Marjory Collins, Annette Besuden and Frances Wright.

On Thursday afternoon Mrs. T. J. Daly was the charming hostess at a parcel shower and thimble party given at her home on Hudson avenue, complimentary to Mrs. Frank Maurath. A delightful afternoon was spent and Mrs. Maurath was the recipient of a number of beautiful remembrances. After the shower a dainty supper was served.

Covers were laid for the following: Mrs. Frank Maurath, Mrs. Charles Brown, Mrs. Edward Williams, Mrs. Robert Lingafelter, Mrs. Charles Follett, Mrs. C. W. Miller, Mrs. Charles Burkam, Mrs. William Gardner, Mrs. Charles Rhoads, Mrs. Dr. Corne, Mrs. Frank Bolton, Mrs. Howard Jones, Mrs. Charles Smith, Mrs. James Irwin, Mrs. Edward King, Mrs. Judson Lewis, Mrs. C. M. Thompson, Mrs. Frank Elliott, Mrs. Richard Collins, Mrs. Albert Veitch, Mrs. E. J. Maurath, Misses Edith Upson, Lillian Latimer, Helen Crane, Elsie Hirschberg, Sabina Hirschberg, Bess Rhoads, Zoa Fulton, and Miss Adele Henking of Gallipolis, O., and Mrs. Samuel Ing of Chillicothe, O.

Mrs. B. M. East very prettily entertained on Tuesday afternoon with a party complimentary to her niece, Miss Emily Tanzey of Washington C. H. The afternoon was spent in out door games and in the contest of hidden words Miss Katherine Sedgewick received the trophy.

A dainty collation was served the following guests: Misses Clotilde Howard, Katherine Sedgwick, Helen Blood, Dorothy Edmiston, Louise Elliott, Mary Follett, Leontine Moore, Gracie Wilson, Anna Sprague, Ruth Wintermute and Effie Dean of Jersey City.

The Gleaners Society of the Plymouth Congregational church was very pleasantly entertained at the home of Miss Donna English on North Fourth street on Thursday evening. After a short business session an entertaining program was rendered as follows:

Piano solo, Miss Lillian Dennelsbeck.

Reading, "China," Miss Helen Nutter.

Solo, Miss Mabel Dodds.

Following the program dainty refreshments were served the guests and a social hour was enjoyed.

Mrs. Henry Fleek entertained at home on Hudson avenue on Wednesday afternoon complimentary to Miss Claire Funk of Lincoln, Neb. The game of the afternoon was bridge whist.

The Thimble club was entertained in a most delightful manner Wednesday afternoon by Mrs. John Gamerdinger at her home 371 Maple avenue. As the day was extremely warm work was abandoned and the afternoon was pleasantly spent in social conversation, featured by several guessing contests, the prizes being won in the alphabetical contest by Mrs. Ashley and in the guessing of the vegetables by Mrs. Edward Walker. Punch was served throughout the afternoon and at 5 o'clock a delicious menu was served. The decorations were unique, being in red, black and white, the club colors. Mrs. W. A. Ashley was a guest.

Mrs. Richard Kear entertained the members of the L. C. B. A. with a euchre party last Tuesday at her home in Granville street. The first prize was won by Mrs. Nicholas Moher and the consolation prize was awarded to Mrs. Shilthizer. Progressive euchre was the game after which a dainty lunch was served.

The following ladies were present: Mesdames John Donahue, James McMahon, Will Callahan, Charles Schaller, Daniel McGuire, Nicolas Moher, Jerry Callahan, Ambrose Schaller, John Conlon, Margaret Murphy, Kathryn Mead, Dave Prior, James McGonagle, John McCarthy, Harry Boner, James Schaunessy, Shulthizer, Justina Gleichauf, Charles Deabold Ernest Marceau, Edward Sullivan, Patrick Harman, George Kureth, James Connors, Mary Daily, Martin Connors, Lawrence Hickey of New Orleans, William Haylock of Chicago, A. B. Floyd of Pittsburg, Misses Margaret Floyd, Frances Smith, Nellie Prior.

If it is a disgrace to die rich there are lots of us who will spare ourselves that disgrace anyhow.

IN SOCIAL CIRCLES AT NEWPORT.

PHOTO BY L. ALMAN & CO.

MRS. LORILLARD SPENCER JR.

Newport, R. I., Aug. 10—Among the entertainments in Newport was a reception given by Mrs. Lorillard Spencer, Jr., to introduce her sister, Miss Julia P. Sands, to society.

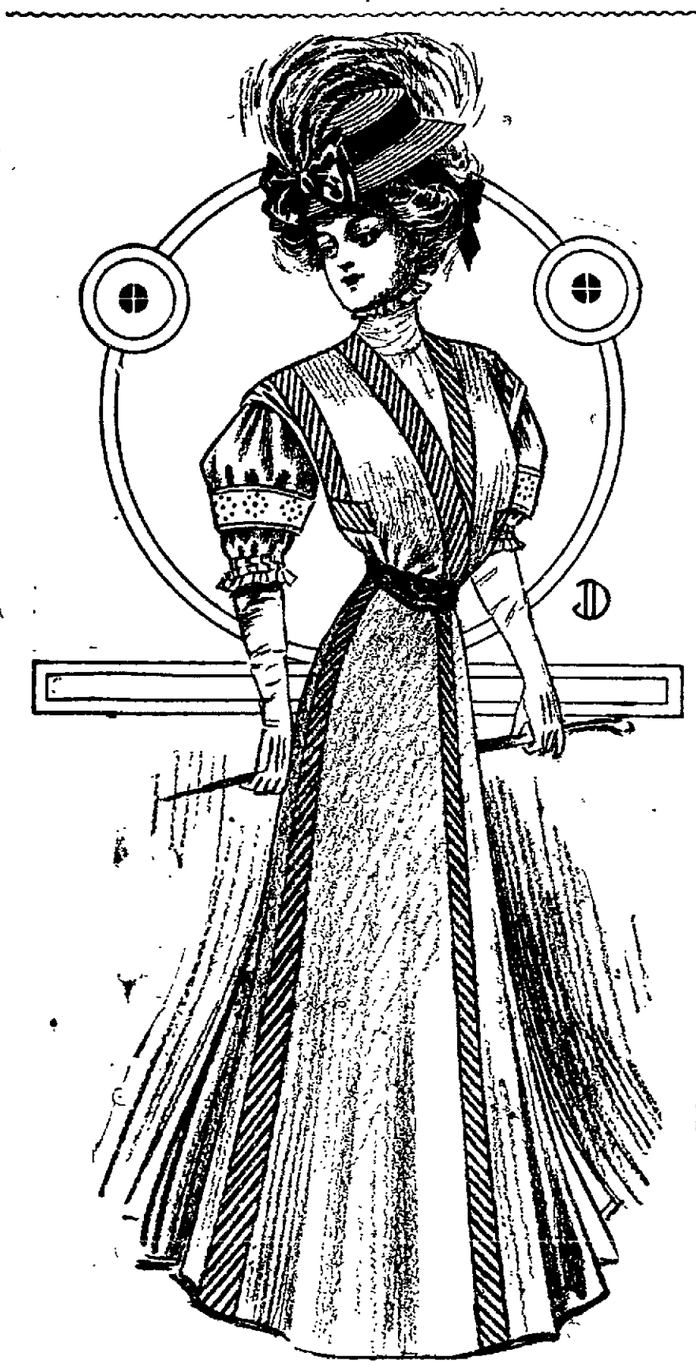

AN OUTING COSTUME.

A graceful and attractive outing costume to be made of white linen, and having a border trimming which is quite new, and easily made by using any colored striped material and cutting it on the bias. The body is made surplice, the arrangement of the border trimming around the arm is to give the effect of a large armhole, and around the edge of the waist, crossing neatly at the center front, giving the effect of a continuation of the border on the skirt. The sleeves are made full and finished with a band of embroidery. This is to be worn with a guimpe or lingerie waist. The skirt is made circular, having an inverted box pleat at the back and trimmed with the border in front and sides.

E. S. RANDOLPH IS NAMED CLERK OF ELECTION BOARD

FIVE BALLOTS TAKEN WITHOUT A CHOICE AND NAME WAS TAKEN FROM HAT.

J. Howard Jones Was Elected Chief Deputy of the Board—Will Meet Again Soon.

The Licking County Board of Deputy State Supervisors of Elections organized in the office of the board in the basement of the court house. The board met at 1 o'clock Saturday afternoon, with the two new members, Mr. Thomas Montgomery, Republican, reappointed, and Mr. A. J. Crilly, Democrat. A temporary organization was effected by Mr. Thos. Montgomery acting as chairman, and A. J. Crilly as clerk. The board now consists of Messrs. Thos. Montgomery, Arthur Wyeth, J. Howard Jones and A. J. Crilly.

The first business was the election of a clerk. The persons voted for were J. Howard Jones, E. S. Randolph and M. Sachs. Five ballots were taken and there being no choice, the names of the two highest candidates, J. Howard Jones and E. S. Randolph were written on slips of paper and placed in a hat. Mr. F. L. Ferguson then drew the name of E. S. Randolph from the hat and he was declared elected clerk for the ensuing year.

Mr. J. Howard Jones was elected to serve as chief deputy for the ensuing year. The board adjourned until Tuesday afternoon.

DRISCOLL HELD BY POLICE ON AN ASSAULT CHARGE

JOSEPH THOMPSON, SWITCHMAN, IS STILL UNCONSCIOUS FROM INJURIES RECEIVED.

Driscoll Insisted That He Acted In Self Defense and That Thompson Provoked the Assault.

Joseph A. Thompson, the railroad switchman, who was hit over the head with a bottle of liniment by Lewis Driscoll, Wednesday night, still remains in a precarious condition. He lapsed into unconsciousness Thursday and with the exception of a few short intervals has remained in that state ever since. He is suffering with concussion and is being attended by Dr. D. M. Smith.

Saturday afternoon Mrs. Mamie Thompson, wife of the injured man, swore to an affidavit charging Driscoll with assault with intent to kill. Driscoll had previously been arrested when it was learned that Thompson's injuries were serious. Saturday afternoon he plead not guilty, waived preliminary examination and was bound over to the grand jury in the sum of $500, which was furnished by his employer, Lewis P. Bolton.

Mr. Driscoll claims that he was justified in assaulting Thompson although he had no intention of injuring him so badly. He stated that Thompson provoked the quarrel by following him to his barn and into the office where he threatened to do him. He said the blow was struck in self defense.

Arabs Make an Attack.

Tangier, Morocco, Aug. 10. — Arab tribesmen to the number of 5,000 or 6,000 attacked General Drude's camp outside Casablanca. They were driven off with considerable loss. Later they renewed the attack and again were repulsed. The French troops are in splendid condition and spirits. The warships supported them by a steady shell fire on the horsemen. When the French consul at Casablanca arrived he received a letter from Muley Amin, military governor of Casablanca, officially approving the action of the French forces and asking the aid of France in punishing agitators. The latest advices received here do not confirm the reported bombardment of Mazagan. Advices from Mogador dated Aug. 7 say everything was quiet there then, and that no trouble was apprehended. Morocco City is quiet.

Railways Taxed.

Atlanta, Ga., Aug. 10.—In its consideration of the general tax act, the Georgia house adopted an amendment imposing on every railroad and street railway a tax of 1 per cent on the gross receipts of all business done, payable on or before the tenth of the month succeeding that in which the earnings are made.

Southern Fares Reduced.

Montgomery, Ala., Aug. 10.—The restraining order issued some time ago against the state to prevent the operation of laws affecting railroads, has been modified in the federal court to allow the Southern railway and allied lines to put in the 2½-cent passenger fares and the state freight schedule fixing the rates on commodities in the state.

The RAYMOND PIANO
"Nearest the Human Voice"

Sold by All Good Dealers

A piano dealer makes a smaller profit on a RAYMOND PIANO than on any other piano you can buy for less.

As a rule, the *cheaper* the piano, the *more* money a dealer makes on it in proportion.

Yet all good dealers *prefer* to sell RAYMOND PIANOS on a *small margin* because each RAYMOND PIANO quickly sells another.

A smaller profit on a RAYMOND PIANO which guarantees lifelong satisfaction, is better than a larger profit on a cheap piano which is sure to prove a disappointment. Besides the dealer secures your good will and respect; he knows that the name RAYMOND on both piano and ten-year guarantee is as good as gold, and he is sure that he is building his business on the rock of honesty.

Fifty-one years building instruments—think of it!

No wonder the RAYMOND PIANO stands for highest quality, durability, voice tone and sustaining power.

Honestly built of honest material, good for a lifetime.

You cannot afford to *decide* the question as to what Piano you will buy until you have sent for our Piano Book and read it over carefully.

It is full of information of vital importance to *you*.

THE F. L. RAYMOND CO.
CLEVELAND . . . OHIO.
ESTABLISHED - 1856

$25 REWARD

DR. COCHRANE.

For any dental work we can not do without pain. Dr. William Osler, one of the world's greatest physicians says: "If I were asked to say whether more physical deterioration was produced by alcohol or by defective teeth, I should unhesitatingly say defective teeth." Can you afford to endanger your health by neglecting your teeth.

We do the very best dental work at very reasonable prices. No charge for consultation and advice.

Set of Teeth That Fit $5.00
Gold Crowns ..... $3 00 up
Bridge Work ..... $3.00 up
Fillings ..... 50c up

Painless extracting free with other work.

DR. COCHRANE'S New System Dental Parlors

At the Sign of the Gold Tooth, 12 1-2 N. Park Place, Newark, O.,
First Stairway East of Interurban Station.
Open evenings and Sundays Home Phone 932.

CENTENNIAL.

Mr. Albert Riley and family visited Wesley Riley and family near Homer Sunday.

Ralph Haas and Leonard Alspach were Newark visitors Sunday.

Mr. Robert Riley of St. Louisville, is helping his brother William Riley in the hay harvest.

Miss Zola Belt of Newark is visiting Miss Belle Wince this week.

Mr. W. Clyde threshed August 8.

Mr. and Mrs. Charles Porter attended church at Utica, August 4.

Miss Mary Riley is visiting relatives in St. Louisville.

Mr. Lester Peters and son Olle of Appleton are helping E. C. Alspach this week.

The Riley reunion will be held on August 22 at the home of Mrs. Angeline Riley.

Mr. C. W. Jewel of Utica attended Sunday school at this place Sunday.

Largest and best line of frame mouldings at Edmiston's Book Store. Half price during August. 3d7t

A Valuable Lesson.

"Six years ago I learned a valuable lesson," writes John Pleasant, of Magnolia, Ind. "I then began taking Dr. King's New Life Pills, and the longer I take them the better I find them." The please everybody. Guaranteed at F. D. Hall's drug store. 25c.

Hanover R. F. D. No. 1

Smith Chapel Sunday school is contemplating going to the annual Sunday school picnic at Black Run.

Mr. and Mrs. Harry Fairall visited Mr. and Mrs. J. W. Fairall of Cottage Hill Sunday.

Miss Delphia Patton entertained with a house party Wednesday the following guests: Miss Ethel Frost, Daisy Frost, Jessie McQueen of Newark, Grace Kipp of Lorane, Della Smith, Bessie Hamby of Reform.

The farmers of this community are almost through harvesting.

Mr. Elmer Baughman who has been sick for the past few days is some better at this writing.

Miss Glaydus Anderson who has been visiting friends and relatives at this place, returned home Tuesday.

Mrs. Ella Kipp and daughter Grace are visiting the former's parents this week.

William Schenk
LADIES' CUSTOM TAILOR.
Your own material made up, remodeling, pressing and repairing of all kinds for ladies and gentlemen at most reasonable prices. Call for my low prices. Citizens phone White No. 5131. 706 Trust Building.

JOHN M. SWARTZ,
Attorney-at-Law.
Practices in all Courts. Will attend promptly to the business entrusted to him. Special attention given to collections, administration of estates, accounts of administrators, executors, guardians and trustees, carefully stated and attended to Special facilities for obtaining patents in all counties
Office over Franklin National Bank.

J. R. FITZGIBBON,
ATTORNEY-AT-LAW.
Prosecuting Attorney of Licking Co.
Will practice in all the Courts. All business promptly and carefully attended to.
Trust Building, Newark, Ohio.

John David Jones. Roderick Jones.
JONES & JONES,
Attorneys-at-Law.
Practices in all the courts, both State and National. Prompt attention given to wills, conveyancing and administrators and guardians accounts, and all litigations.
Trust Building, Newark, Ohio.

S. WOOLWAY
CONTRACTOR AND BUILDER.
Jobbing a Specialty.
Residence 54 High St. New Phone—6192 White.

DR. J. T. LEWIS,
Dentist.
Office 42 1-2 N. Third St. New phone 818. Res. New phone 9942 White.
Teeth extracted without pain; gas and vitalized air with oxygen used when desired. Work guaranteed. Office hours 8 to 11:30 a. m., 12:30 to 5 p. m. Open Wednesday and Saturday evenings from 7 to 8; other evenings and Sunday by appointment.

No Acetanilid in Hicks' CAPUDINE
The Liquid Remedy for all Headaches, Colds and Indigestion. At all Druggists.
Sold by W. A. Erman & Son.

NEWSY NOTES

Culled For Information of Advocate Readers.

Hot plates, gas ranges, Star water heaters. Newark Plumbing and Supply House, 33 and 35 West Main St.

Fortune Ranges at Keller's. tf

E. Vincent McCament, undertaker. Phone 459. 2-1dtf

Dance Wednesday Night.
Home Guards of America will give a dance August 14 at A. I .U. hall. Admission 10 cents. 10-3t

Pathfinders Notice.
I will be able to receive payments for lodge dues at the Sample Shoe Store on and after August 10. Chas. O. Eagle. 9-2t

See
To it that your glasses are right. Annoyance, discomfort and injury come from wearing "ready-made" glasses. We urge you to try a pair of our "made to order" kind. LICHTIG OPTICAL CO., 16 1-2 North Park.

Buckeye Lake Boat Line.
The Del Fisher Boat Co. is now running in regular service from Buckeye Lake Park the "Alert" to Bader & White's, Holtzberry & McPherson's and the "Marietta" to Avondale and Bumcrat's. This hourly boat line service will continue during August. 7-29-dtf

COLUMBUS AND RETURN 75 CTS.
Pennsylvania Lines Sundays, convenient train service in both directions. Ask ticket agent J. L. Worth, Newark, about it. 5-4stf

In Institute Work.
Supt. Simkins will be out of town doing institute work for the next three weeks except Saturdays, when he can be seen at his office in the Memorial building.

Name is Changed.
Meyers' court a street just east of the East Main street bridge, will in future be known as Levingston avenue, named in honor of Sidney Levingston of this city.

Big Family Reunion.
The annual Claypool-Miller and Fravel reunion will be held at Buckeye Lake Park Thursday, August 29. All descendants of the above families are urged to be present.

Mrs. Hamilton Improving.
Mrs. W. D. Hamilton of Columbus, who was operated on yesterday at Mt. Carmel hospital for appendicitis by her husband, Dr. W. D. Hamilton, was said to be getting along well last night. She is well known in Newark.

Has Good Offer.
J. A. Biggs who was elected English teacher in the High school at a salary of $1000, has been offered $1200 from the board at Covington, Ky., is asking the board here to release him from his contract. It is doubtful if the board will let him go, as he is a good man, and his own terms were accepted when he applied for the situation.

Trades' Council Meeting.
Regular meeting of the Trades' Council Sunday morning at 10 o'clock. All delegates please be present. Business of importance.

Teachers' Examination.
The city teachers' examination will be held August 31, at the high school building. The examiners are T. Otto Williams, W. E. Painter and J. D. Simkins.

Mrs. Sook Very Ill.
The condition of Mrs. Dr. O. P. Sook is very serious, and her daughters, Mrs. Sauters and Mrs. Dean, are with her and it is feared that the end may come at any time.

Fracture Collar Bone.
Mrs. Harry C. Headley of 239 Union street, had the misfortune to fracture her left collar one Friday evening. Dr. Rinehart reduced the fracture.

Auto Hit Wagon.
Crom Brown's wagon was hit by an automobile Saturday morning near the East Main street bridge. It is not known who is to blame for the accident, but beyond spilling out the load in the wagon, and breaking a brace, no serious damage was done.

Picnic at Buckeye Lake.
Members of the Pressmens' union and the employes of the Columbus Coffin company, several hundred in the parties, are picnicking at Buckeye Lake today. The Columbus, Buckeye Lake and Newark Traction company hauled them to the lake.

Outing of Gym Class.
A number of gentlemen of the business men's class of the Y. M. C. A. gymnasium enjoyed an outing in the vicinity of Wilhelm Stop, a short distance above Black Hand, Friday evening. The time was pleasantly spent in bathing, playing catch and talking a hike over the hills after which a splendid luncheon was served. The party was in charge of Mr. A. O. Ludwig, physical instructor of the gymnasium.

Indian Land Sales.
Muskogee, I. T., Aug. 10.—Restrictions on lands in the Creek nation having expired, there was great activity among land speculators in securing the lands of the Indians. Full-bloods and mixed-bloods all over the Creek nation were busy disposing of their lands. An attorney made the statement that practically every acre of land in the Creek nation, except the homesteads, would soon be deeded to white men. It is charged that some Indians have sold the same land four or five times. As a rule the white men are securing the lands at bargain rates.

SICK HEADACHE

CARTER'S LITTLE LIVER PILLS.

Positively cured by these Little Pills.

They also relieve Distress from Dyspepsia, Indigestion and Too Hearty Eating. A perfect remedy for Dizziness, Nausea, Drowsiness, Bad Taste in the Mouth, Coated Tongue, Pain in the Side, TORPID LIVER. They regulate the Bowels. Purely Vegetable.

SMALL PILL. SMALL DOSE. SMALL PRICE.

CARTER'S LITTLE LIVER PILLS. Genuine Must Bear Fac-Simile Signature Brent Good

REFUSE SUBSTITUTES.

DEATHS AND FUNERALS

ADDISON McFARLAND.
Mr. Addison McFarland died Thursday at his farm three miles east of Utica, where he was born, and lived there all his long and useful life of 83 years.

There survive him one son, Howard, who lives in Mt. Vernon, and three daughters, Mrs. David Harriman of Newark, and two daughters who reside at the home near Utica.

The funeral will take place Sunday at 10 a. m., and a minister of Coshocton, a life-long friend, will officiate.

CLINTON SMAILES.
Mr. George Smailes of this city, attended the funeral of his son, Clinton Smailes, on Friday at Coshocton.

Miss Hazel Smailes, Mrs. Mary Pound, Edwin Smailes, and James Settle of Newark, relatives, were also in attendance.

CADILLAC

$800 to $2,500.

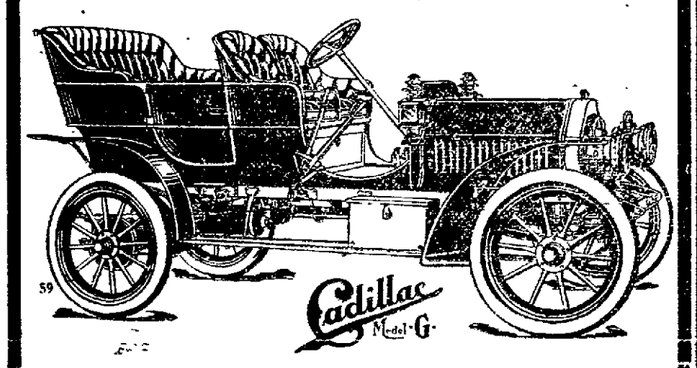

Price $2,000.

Come See Us or Telephone for a Demonstration.

J. S. Beecher

21 and 23 East Church St.

YOUNG WOMAN SAVED SISTERS FROM BURNING

BURNING ALCOHOL SATURATED CLOTHING OF MRS. DEAN AT DR. SOOK'S HOME.

Rug Used by Miss Sook to Extinguish the Flames, and Her Hands Were Burned.

The presence of mind of Miss Gertrude Sook, 231 North Fourth street, saved her sister, Mrs. Arthur Dean of Chicago from serious and perhaps fatal injuries, Saturday morning. Mrs. Dean was preparing a hot application for her mother, Mrs. O. P. Sook, and accidentally a bottle containing alcohol burst and caught fire. The burning fluid was thrown upon the clothing of Mrs. Dean which immediately caught fire.

Her sister rushed to her assistance and with great presence of mind caught up a rug from the floor and wrapped it around her sister, extinguishing the flames. In doing so her hands were badly burned.

Some of the fluid falling on the floor caused a small blaze which burned up a table cover and scorched the walls. The damage was small and covered by insurance.

2700 TELEGRAPH OPERATORS STRIKE

(Continued from page 1.)

force of the office and operators of newspaper Western Union loops.

All Out at Fort Worth.
Fort Worth, Tex., Aug. 10.—All Western Union telegraphers walked out on strike.

Trouble In New Orleans.
New Orleans, Aug. 10.—Trouble developed at the Postal Telegraph office in this city when an operator refused to work the Chicago wire. He was immediately suspended by the wire chief and the company's local officials were sent for to settle the matter, if possible. At the Western Union an extra operator who was ordered to make relief on the Chicago wire refused and was discharged. The union operators, however, did not make an issue of the matter because the discharged operator was an extra man.

Columbus Telegraphers.
Columbus, O., Aug. 10.—The operators employed in the local office of the Western Union voted to strike unless their demands for the reinstatement of Operator L. E. Hart and a more equitable division of extra work are complied with. Hart was discharged because he refused to work on a wire into Chicago with a non-union man. The men demanded his reinstatement, but the company refused.

Postal Men All Out.
New Orleans, Aug. 10.—All the New Orleans Postal Telegraph company operators, numbering about 60, left their wires, pending the arrival at the office of Superintendent W. A. Porteous.

Night Force Quits.
Kansas, City, Mo.,—Practically the entire night force of operators in the Western Union struck when the time for going to work arriving, joining the day operators.

In Sympathy.
Colorado Springs, Colo., Aug. 10.—The local force of clerks and operators at the Western Union went on strike.

WESTERN UNION AND POSTAL WILL STILL DO BUSINESS

Newark Offices Not Affected by Big Strike in Chicago—Will Not Involve Small Offices.

The big strike of union telegraphers throughout the country will have no effect in the Newark offices of either the Western Union or the Postal Telegraph companies, other than to slightly delay for an indefinite time messages intended for the strike centers

Manager R. L. Rhodes of the local Western Union office, and Mrs Mary A. Swan, manager of the Postal office, are not anticipating a serious spread of the strike, and do not think it will involve the local offices.

Messages for strike centers and for other points which must be relayed from cities affected by the walk-out of operators, are being accepted subject to delay in delivery at the receiving end.

LADIES CAN WEAR SHOES

one size smaller after using Allen's Foot-Ease, a powder to be shaken into the shoes. It makes tight or new shoes feel easy; gives instant relief to corns and bunions. It's the greatest comfort discovery of the age. Allen's Foot-Ease is a certain cure for tired, sweating, hot, aching feet. At all druggists and shoe stores, 25c. Don't accept any substitute. For FREE trial package, also Free Sample of the FOOT-EASE Sanitary CORN PAD, a new invention, address Allen S. Olmsted, LeRoy, N. Y.

ABOUT PEOPLE

Short Personal Items Gathered During the Day.

Mr. Edward G. Martin was in Coshocton Friday on business

Mr. A. T. Irwin is off duty on account of two dislocated ribs.

Mrs. Charles Ogle is visiting at the home of Mrs. James Ogle of Coshocton.

Mrs. J. B. Conn has returned to her home west of the city after a visit with friends.

Misses Lucia and Mary Holbrook are in the city, the guests of Dr. and Mrs Holbrook.

Miss Nora B. Keagy of Findlay, O., is the guest of Mrs. E E. Moore of Summit Heights.

Misses Alice and Jennie Conn are spending a few days with friends in McConnelsville, O.

Mrs. T. M. Rugg and son Howard of North strete, left today for a visit in Kirkersville, O.

Miss Carrie B. Allen, Latin teacher, who has been visiting in St. Louis, will return Saturday.

Mrs. Charles A. Fern of Eddy street, has returned from a three months' visit in Chicago and the west.

Mrs. Charles C. Neereamer of Columbus is the guest of her brother, J. W. Mitchell of South Fourth street.

Mrs. Catherine Davis was the guest of her sister, Mrs. Charles Murray, of North Second street, Coshocton, Thursday.

After a pleasant visit with Mrs. S. S. Cochrane of Penney avenue, Mrs. Herr and Miss Herr of Toledo have returned home.

The many friends of Mrs. Evelyn Pierson will be glad to hear that she is much improved after a very serious illness.

Mrs. A. D. Pierson of Painesville and Mrs. B. M. Hall of Columbus are with their sister, Mrs. Evelyn Pierson during her sickness.

Mrs. Charles Smucker and Mr. Leon Weston and son Page, have returned from a visit with Mr. Weston's parents at Chester, Vt.

Miss Ethel J. Wood and Miss May Van Horn have returned from the summer session of the Ypsilanti State Normal school, Michigan

Mrs. M. E. Bounds has returned from touring in the west for the past three weeks, where she had a delightful time visiting friends.

Mr. W. H. Carroll of West Church street, left for an extended trip to Niagara Falls, Geneva, N. Y., and points of interest on the lakes.

Mrs. William Hughes and little daughter Anna of Miami, Florida, are visiting at the home of Mr. and Mrs. J. M. Jones in Moull street.

C. D. Carpenter, one of the new teachers in the High school, who will teach science, has been attending lectures at Chicago University.

Mrs. Charles Smith and sister Lou of Franklin township, left Saturday for Pittsburg and Allegheny, Pa., to visit relatives for two weeks.

Miss Irene Cosgrove and Miss Emaline Karney have returned home after a pleasant visit with friends in Columbus, Cincinnati, and points in Kentucky.

Mrs. Lillian Jones Southard, who has been visiting her cousins, the Misses Rose and Anna Jones in Moull street, has returned to her home in Columbus.

Mr. and Mrs. Arthur Dean and Mrs. William Santers are here on account of the serious illness of the mother of Mrs. Santers and Mrs. Dean, Mrs. Dr. O. P. Sook.

Miss Laura Riney of the Edmiston Book and Stationery company of Zanesville, will enjoy a two weeks' vacation. Miss Riney will visit in Newark, Buckeye Lake and Coshocton.

Mrs. Charles C Neereamer and her niece Mabelle E. Mitchell and a party of friends, Mrs M. E. Flynn, Miss Mary Courtney of Columbus, H H Breckenridge of Pittsburg have returned from a two weeks' tour of the Great Lakes.

Men's $15 Suits now $9.98 at Geo. Hermann's, the Clothier. 9-2t

Neighbors Got Fooled.
"I was literally coughing myself to death, and had become too weak to leave my bed; and neighbors predicted that I would never leave it alive; but they got fooled, for thanks be to God, I was induced to try Dr King's New Discovery. It took just four one dollar bottles to completely cure the cough and restore me to good sound health," writes Mrs. Eve Uncapher, of Greenstown, Stark Co., Ind. This King of cough and cold cures, and healer of throat and lungs is guaranteed by F. D. Hall, druggist. 50c. and $1.00. Trial bottle free.

The great slaughter in our stiff bosom shirts is still on. 50c, 75c and $1 shirts all go at 25c. in this sale. The Great Western. 9-2t-swl

Most of the stone marbles used by boys are made in Germany. The refuse only of the marble and agate quarries is employed and this is treated in such a way that there is practically no waste.

Of the 37,730,000 population of France, statistics record a working population of 18,750,075, or whom 6,505,510 are women and girls.

Why Do You

?????

place a sign before your place of business? Because you want your friends to know you are in business. If you did not do so, it would take years for them to find out where you were or what you were doing. How do you expect your friends to know you have a house, lot, horse, buggy, or any other article for sale unless you put up your sign. The VERY BEST place to put that sign is in THE ADVOCATE WANT COLUMNS. Because they reach the people today, tomorrow, all the time. Because, the cost is so little—only 25 cents for 18 words 3 days.

WANTED.

Wanted—Dining room girl at Hotel Seiler. 1d3t

Wanted—Experienced baker; single man preferred. Inquire 291 East Main street. 10d3t

Wanted—Good girl for general housework, at once. Inquire Mrs. W. H. Mazey, Cor. Kibler and Hudson avenue. 10d3t

Wanted—Work by the day by young man, willing to do most any kind of work. Inquire 92 Moull st. 10-3*

Wanted—Snap molders at Central City Stove Co.; also good nickel-plater. 10d3t*

$40 per month and expenses paid good men for taking orders; steady work. Apply Protective Nurseries, Geneva, N. Y. 10d2t*

Wanted—Board and room for lady and infant in a quiet and pleasant location. Address Licking County Creamery. 10d3t*

Wanted—Scrap iron. Simpson Heater Co., Sprague street. 9d3t

Wanted—A girl for office work. Inquire Patterson Electric Co., 70 E. Main street. 9d3t*

Wanted—A worker, man or woman, to travel. No books nor canvassing; $28 paid weekly; expenses advanced. W. E. Dewey, Newark, O., General Delivery. 9d2t*

Wanted—To buy second-hand cash registers. Jackson & Huffman, 358 North High street, Columbus, Ohio. 6-8sm tf

Wanted—To buy several tons of choice old baled timothy hay. W. E. Wiemer, 22 East Canal street. 8d3t

Wanted—Girl for general housework. Apply 85 North Fourth street. Both phones. 8d3t

HEBRON PUBLIC SALE & AUCTION

The undersigned will sell at public auction at their store in Hebron, on

THURSDAY, AUGUST 15,

at 12 o'clock M., the following described property towit: 5 head of horses, consisting of drivers and general purpose horses, one match team drivers; farm gates, wood and metal; farm and garden fence; wagons, consisting of new and second hand, 1 new all steel wagon; buggies and harness, new and second hand; buggy dusters and whips; 1 new land roller, harrows (new) disc spring tooth and all steel; two new fertilizer drills complete, one disc, one nine hoed, one Good Enough sulky breaking plow; 1 Rock Island breaking plow; new heating stoves, 1 coal range; horse collars and pads, plow shares and many other things not mentioned.

Terms. A credit of nine months will be given on all sums over $5.00, with two approved sureties; less that amount cash.

KIRK & CO.

S H. Rosebraugh, Auctioneer.
d9-10-14-sw13.

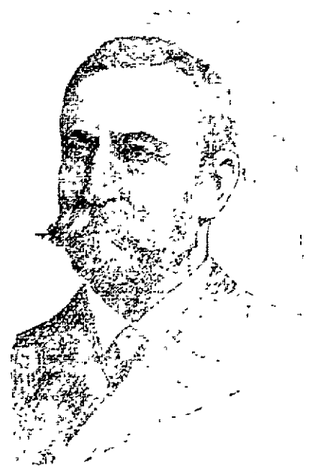

PRINCE OF MONACO

Prince Albert Honore Charles of Monaco, the ruler of the tiny principality in which the world famous resort, Monte Carlo, is situated, was born in Paris on November 13, 1848. He has been twice married, his present wife having been the Duchess Alice de Richelieu. He is extremely wealthy and his duties as a ruler are so slight as not to affect his ability to spend his time usually in amusing himself. The heir to his principality is Prince Louis of Monaco who was 37 years old on July 12. Prince Albert has a single hobby, studying the ocean, its conformation and tides and currents. He owns a palace at Monaco a chateau in Aisne in France, and a splendid mansion in Paris.

FOR RENT.

For Rent—Two furnished rooms for light housekeeping and front room for two gentlemen. 131 Elmwood avenue. 9d3t*

For Rent or Sale—Modern 7-room house at 188 Tenth street. Inquire at 188 Tenth street. 9d3t*

For Rent—New, modern 8-room house, all improvements. Inquire New phone 4541 West. 524 Kibler avenue. 8-5dtf

For Rent—Five room house on Bolton avenue; gas for light and fuel; possession at once. New phone Farmer 83. 8-5dtf

For Rent—Two modern flats on second floor. The Albert. Dr. Hatch, 13 West Church street. 8-1dtf

For Rent—Six rooms for rent; meter furnished. Enquire F. J. Harrington, 232 East Main street. 7-31dtf

For Rent—Five room house, rear 391 Florence. Call H. A. Fleming, 91 Cedar street. 8tst3t*

For Rent—Nicely furnished front room. Also one bed room on first floor. Good location. Mrs. C. F. Pratt, 147 N. Cedar St. 7-31wsm6t

For Rent—Modern flat in the Union Block. I. M. Phillips, Manager, Newark Real Estate and Improvement Co., 40 N. Third st. 7-27dtf

For Rent or Sale—Two modern houses. Citizens phone 1832 White; Bell Main 340. 7-23d1m

For Rent—Six room house on Wehrle avenue. Enquire of Bailey & Keeley. 4-11dtf

MISCELLANEOUS.

Lost—Lady's gold watch, closed face, at Molders' picnic, Idlewilde park. Reward. Care Advocate. 8d3t*

Money to Loan—On real estate at low interest. Norpell & Norpell, Lansing block. 6-12dtf

F. J. Mackenzie, Watch and Clock Repairing, 53 N. Third street. 5-7tf

J. I. Smith & Son (successors to W. H. Lucas) for Licking county for the Lucas Patent Cement Cistern and Cesspool, 50 cents per barrel. All kinds of repair work and cleaning cisterns promptly done. All work guaranteed. Residence 187 North Gay street. New phone Red 9462. 3-25dtf

FOR RENT.

5-room house Sycamore St.. ...$ 8 50
5-room house Prior avenue..... 10.00
7-room house Boyleston street.. 10.00

J. R. WARNER,
35 1-2 South Side Square, Newark, O.

NEWTON CHAPEL.

Miss Violet Ramsey of Frazeysburg was visiting her cousin Mrs. Earle Claggett last week.

Walter Baker is very ill with typhoid fever.

Mr. and Mrs. John Richards, Mr. and Mrs. N. E. Pound, Mr. and Mrs. Joseph Pound and Mr. Stewart Barcus took dinner with Mr. and Mrs. Charles Wilson Sunday.

Mrs. David Daniels and daughter Helen of Columbus are visiting at the home of her father, Mr. George Stewart.

Miss Clara Stone spent Saturday and Sunday in Alexandria, the guest of her sister, Mrs Stanley Montgomery

Mr and Mrs Ora Barcus and little daughter Ellen of Philadelphia, are visiting friends and relatives in this community.

There will be a social at this place Thursday, August 22 All are cordially invited to attend.

Mr. Gibson Evans who is ill with typhoid fever is no better at this writing

Mr. Hardey Hughes spent Sunday in Newark.

ARREST IT—$50 REWARD.
A small sample bottle of Eczine will be sent free to every reader of the Advocate who is suffering with any kind of skin disease or eruption—Eczema Blood Poison Fever Sores Cancer, Rheumatic Pains or any other Germ or Virus disease or sore of any name or nature.
$50 reward will be paid for any case of Eczema that is not promptly cured with Eczine. Eczine will heal any sore or cure the worst skin and make it look like velvet. Thousands cured daily. Never mind what you have tried, forget the failures made by other remedies, and send for free sample of Eczine which always gives relief and permanent cure. A $1.00 bottle often cures the worst case. Eczine is successfully used on its merit and by physicians generally. It is not a patent medicine. If your druggist does not have Eczine send direct to us. State nature of disease and your standing. Address
THE PHYSICIANS LABORATORIES
505 Boyce Bldg., Chicago, Ill.

The lion has an enormous jaw power. An African traveler once pushed the butt end of his gun into a lion's mouth and the pressure of the jaws cracked it as though it had been struck by a steam hammer.

FOR SALE.

For Sale—18 acre farm; well improved; 6 room house; good outbuildings; 3 miles northeast of St. Louisville on Martinsburg road. Address F. C. Hiltabiddel, R. D. 1, St. Louisville, O. 10d3t*

For Sale—Ten room brick house, with bath and modern conveniences, situated on Granville street. Inquire of Charles F. Rhoads, tailor, Y. M. C. A. building. 8-10tf

For Sale—Pneumatic tire runabout; a bargain. Inquire at J. E. Grubbs' Livery Stable, S. Fourth st. 10-3t*

For Sale—Pony mare and Shetland pony colts, cheap. See Mr. L. F. Wenger, Corner Smith and Fourth streets 10d3t*

For Sale or Rent—Two acres of land, good six-room house, cellar, gas, water, barn in Granville, O. Chas. F. Avery. 9d3t*

For Sale—Modern houses at reasonable prices in good locations. A bargain for $1,100 near the Everett glass works. Benj. M. Hendricks, Trust Bldg. Phone 447. 8d3t

For Sale—170 acre farm, 4 miles from Pataskala; level land, well improved. A very attractive farm. J. F. Moore & Son, Franklin Bank building. 4-30tf

For Sale—Modern six room house, all finished in hard wood. No better location in West Newark and the price is right. At 19 Fulton avenue, or inquire of J. A. Chilcote. 8-3tf

For Sale—Farm of 210 acres, one-half mile east of Hanover. Write or call on Mary C. Stump, Hanover, Licking county, O. 7-27stf9t

For Sale—Vacant lots on monthly payments. See I. M. Phillips, manager, Newark Real Estate and Improvement Co., 40 North Third street. 7-27dtf

For Sale, Cheap—Bull terrier, from high priced fetch; ears cut, all white. A number one terrier, 11 weeks old. Call Dr. Foster in Trust building. 7-23dtf

For Sale—Six room house on N. Tenth street; $1,250. A bargain. Ralph Norpell, Lansing block. 6-20dtf

CHARGES FOR OBITUARIES AND CARDS OF THANKS.

Readers will kindly take notice that there is a charge of five cents a line (six words to the line) for all obituaries exceeding 15 lines, (90 words). We print all obituaries less than 15 lines in length free of charge. Cards of thanks we charge five cents a line (six words to the line.) The minimum charge of cards of thanks is 25 cents.

JOSEPH RENZ.
NOTARY PUBLIC. REAL ESTATE AND INSURANCE.
Office No 7 1-2 West Side Square, over Sample Shoe Store.
Deeds and mortgages written. All business entrusted to me will be promptly and carefully attended to

Columbus--Zanesville--Limited

Only Two Hours Between Terminals Via The

I., C. & E. Traction Co.

4 Trains Each Way 4 Except Sunday

NEWARK

East Bound . . . . $ 05—11.05 a. m.
East Bound 2 05— 5:05 p. m.
West Bound 7 45—10:45 a. m.
West Bound .. 1.45— 4:45 p. m
Connect With Granville Cars at Pine St.

Free Baggage—No Extra Fare

350 miles books are on sale at all stations for $8 00, good for bearer and two or more traveling together.

For Special rates or service to BUCKEYE LAKE or elsewhere, call on

J. G. WOLFE, S. P. & F. A.
12 Park Place, Newark.
'Phone 293 Citizen.

PANAMAS BLEACHED AND BLOCKED
SOFT & STIFF HATS RENOVATED
WORK CALLED FOR AND DELIVERED
NEW YORK HATTER
111 W. MAIN ST. NEWARK, OHIO.
WE MAKE GOOD HATS

Hours: 8:30 a.m. to 5:30 p.m.
Sundays and Evenings by Appointment.
DR. V. W. FOSTER, Dentist.
Room 601, 6th floor. Trust Bldg.

THE NEWARK DAILY ADVOCATE.
Published by The
ADVOCATE PRINTING COMPANY.

J. H. NEWTON, Editor.
C. H. SPENCER, Associate Editor.
A. H. PIERSON, Business Manager.

Terms of Subscription:

Single copy ..... 2 cents
Delivered by carrier, one week..10 cents

If Paid in Advance:

Delivered by carrier, one month..... 40
Delivered by carrier, six months.....$2 25
Delivered by carrier, one year..... 4 50
By mail, strictly in advance one year 2 50
By mail, if not paid in advance, one year 3 00

All subscribers who arrange to pay at the office are subject to a call from the collector if payment is not made when due.

MEMBERS SELECT LIST OF OHIO DAILY NEWSPAPERS.

New York Office—116 Nassau street, Robert Tomes, Eastern Representative.
Chicago Office—301 Journal Building, C. W. Wallis, Western Representative.

August 10 In History.

Cavour.

1792—Parisian mob stormed the Tulleries and massacred the Swiss guards.
1810—Count Camillo Benso di Cavour, Italian statesman, born in Turin; died there 1861.
1861—General Nathaniel Lyon, the hero of the west in 1861, killed at the battle of Wilson's Creek; born 1819.
1868—Adah Isaacs Menken, noted actress and equestrienne, died in Paris; born in New Orleans 1835.
1903—Seventy persons killed and $2,000,000 damage done by a hurricane on the island of Jamaica.
1904—Sortie of Russian fleet at Port Arthur. Rear Admiral Withoft killed in an attempt to cut his way through the Japanese line.

ANNOUNCEMENTS OF CANDIDATES

The Advocate will begin the printing of the announcement of the names of candidates for the Democratic primary election in the Daily issue of August 19, and the Semi-Weekly issue of August 20.

The price of $2 will be charged for candidates for Representative and city officers, and $1 for assessors and township officers, payable in advance.

NOTICE OF THE TIME AND MODE

Of Holding the Democratic Primary Elections of Licking County For the Year 1907.

Notice is hereby given by the Democratic Central Committee of Licking county, Ohio, that in convention assembled on the 20th day of July, 1907, it was resolved:

That the primary election of the Democratic party be held under the enactment of the Legislature known as the Bronson Law, on the 7th day of September, 1907, for the purpose of nominating township officers for the various townships of Licking county, and municipal officers for the city of Newark.

And that all persons who are resident electors of the precinct, ward or township in which he desires to vote and voted with the political party holding such primary at the last general election unless he be a first voter who shall become of age on the day following the next general election, shall be entitled to vote at said primary election.

And the Board of Deputy State Supervisors of elections is hereby requested to make such provision as shall be reasonable for the transfer upon the registration books and the registration of all persons who may qualify themselves to vote at the next general election to be held after such primary election.

The polls shall be open from the hours of 6:30 a. m. to 6:30 p. m. on said day, standard time.

ROBERT W. HOWARD,
Chairman.
O. C. LARASON, Secretary.

The law requires that three notices be posted in each precinct at least ten days before the primary election is held, which duty must be attended to by the Central Committemen. Printed notices for this purpose will be sent out to the Committeemen by the County Chairman.

All names of candidates to be printed on the primary election tickets must be filed with the Chairman of the Central Committee not later than August 27.

Men's $1.50 shirts now $1.19 at Geo. Hermann's the clothier. 9-2t

HAVE PAPER FOLLOW YOU.

If you are going away from home this summer you can have the Daily Advocate follow you on your travels without any extra expense. The address will be changed as often as you desire. To receive the Advocate while away from the city is like getting a letter daily from home.

WILL IT REORGANIZE

Question As to Status of Lower House of Legislature.

EAGLESON AND THE SPEAKERSHIP

Election of New Speaker and Reorganization of Committees Would Cause Endless Confusion—Some Measures Already Being Discussed—Taft's Trip to Ohio—State Affairs.

Columbus, O., Aug. 10.—Since the legislative reunion at Cedar Point an interesting question has arisen concerning the organization of the house for the session beginning next January. Because of the shifting around occasioned by the new election laws, after spring elections were abolished, so as to have municipal and general elections alternate under a system of biennial elections, the present legislature will have two sessions under the law requiring that sessions of the legislature be held biennially. This will be the first time since annual sessions were abolished for a general assembly to hold two regular or adjourned sessions, special sessions being no exception in the matter of precedent. In deciding the question of organization for next session the house must look to the procedure when there

FREEMAN T. EAGLESON.

were annual sessions to find a precedent. That doubt exists on this point was indicated in the remarks addressed to the members at the Cedar Point reunion when the governor offered his suggestions with the reservation, "whether you are reorganized or not."

* * *

So far as the house is concerned, the question of organization arises chiefly over the speakership, because of the election of Carmi A. Thompson, speaker in 1906, to the office of secretary of state. Under the usual procedure the speaker pro tempore becomes acting speaker in the absence of the speaker. In case of vacancy occurring in the speakership during a session it is well understood that the organization of the house would continue without change, the speaker pro tempore assuming the routine duties of the speaker. Will this rule hold in case of vacancy occurring between sessions? If so, the present organization of the house will continue, minus the speaker, whose routine duties will be assumed by the speaker pro tempore, Representative Freeman T. Eagleson of Guernsey county. This would leave all the committees intact as appointed by Speaker Thompson for the session last year, except for the filling of vacancies. If the house reorganizes, Mr. Eagleson may be elected speaker, or the house might elect somebody else; and whether Mr. Eagleson or some other member should be elected to suceed Mr. Thompson as speaker de facto, the question would instantly arise as to the status of the committees, for it is one of the prerogatives of the speaker to appoint the standing committees of the house.

* * *

To appoint new committees would mean to annul all committee actions on bills pending and restore all such measures as unfinished business before the new committees to which the same would be transferred, which would mean an endless amount of confusion and rob the house of all advantage gained on previous consideration of such measures by committees. It might even restore to life some of the bills killed by the present committees by indefinite postponement or by being laid on the table.

When the legislature met annually the second session resumed business where the first session left it at adjournment. If this precedent is followed, which seems most probable, the house will not elect a speaker to fill the vacancy and Mr. Eagleson as speaker pro tempore will become the actual head of the house as acting speaker, and the present committees will continue as now organized. The most important change in any committee would be the chairmanship of the finance committee, because of the vacancy caused by the appointment of Representative B. W. Baldwin of Ashtabula county, who was chairman of this important committee last year as a member of the state board of public works.

* * *

There is not so much uncertainty as to the status of the senate organization. The presiding officer of the senate is the lieutenant governor, elected by the people. The senate cannot elect a lieutenant governor to succeed General Harris, who became acting governor after the death of Governor Pattison. The senate elects a president pro tempore, in which capacity Senator Williams will be the actual presiding officer of the senate next session. Even if the senate were to reorganize it is not probable that any change would be made in its present organization. The senate as a committee of the whole selects its own standing committees, so that it is not likely that any changes would be made if the senate were to go to all the trouble of selecting new committees.

Although the senate is no criterion to the house in the matter of organization, if the senate does not reorganize for next session there will be apparently no reason why the house should reorganize.

* * *

The proposed primary election bill as drafted by a committee of the Primary Election Reform league is meeting with opposition from all directions. Members of the legislature's committees on elections do not feel inclined to meet with the league's committee for the purpose of redrafting such a measure. They put on the full dignity of statesmanship and let it be known that they expect the proponents of such measures to come before the committees when the legislature is in session. The chief objection to the primary election bill, though many are urged against it, is the feature providing for the nomination of candidates for state offices at a popular primary. This would do away with the convention plan and leave the parties no way of promulgating party platforms. There will be no state primary law, but a county primary law based upon the Bronson bill is certain to be evaded.

* * *

Opposition to the county local option bill is formulating on the assumption that by enacting the Aikin law increasing the saloon tax, the Jones residential district law and the search and seizure law, the present legislature has done enough in the way of sumptuary legislation. State option as a proposition is a step the present legislature will not and probably no future legislature will care to tackle. Officials of the Anti-Saloon league are being somewhat criticised for consenting to a proposition to exempt "the large cities" from the county option bill. The question of how big a city must be to be considered "a large city" is very much a matter of local pride. Besides, it is difficult to understand how any city can be omitted without raising the old bugaboo of "special legislation" except by that old pretext for all such exceptional legislation, the police power.

* * *

Candidacies are sprouting for nominations to be made by the state Republican convention next year. State Secretary Thompson and other state officials serving their first terms will be candidates for renomination. J. G. Obermyer, who became supreme court clerk by appointment, after the resignation of Lawson G. Emerson, desires nomination for the same place. Thomas J. Edwards, clerk of courts in Allen county, and J. S. McNutt of Columbiana county are also candidates for this nomination. E. M. Fullington, deputy state auditor, is a candidate without opposition so far for nomination for auditor. Smith W. Bennett, special counsel in the attorney general's office, and Representative Warren Thomas of Trumbull county, chairman of the house judiciary committee, want the nomination for attorney general.

* * *

Much interest in and beyond Ohio is felt in what Secretary of War Taft may have to say in his speech in Columbus Aug. 19 under the auspices of the Buckeye Republican club. In some of the recent speeches of Senator Foraker he practically challenged Mr. Taft to state his exact views on tariff revision, and to make his position clear on the tariff issue. The club is looking to the smallest detail to make Mr. Taft's visit to Columbus an occasion of prime importance.

Governor Harris has accepted the invitation of the Buckeye club to act as chairman of the meeting. The invitation was extended by Chairman Allen of the entertainment committee, who was accompanied by Henry A. Williams of the Taft headquarters force. The governor will preside at the meeting and on the following day will attend the Sons of Veterans encampment at Dayton. An autograph letter from Secretary Taft, dated Pointe-au-Pic, Canada, has been received by Chairman Allen. Mr. Taft writes: "My Dear Sir:—I beg to thank you for the kind invitation of the Buckeye Republican club to make an address on the evening of Monday, Aug. 19, on the national issues, and to accept the same with pleasure."

* * *

The state commission that was appointed to revise and codify the statutes of Ohio was expected to complete its work in time to make a final report to the legislature next year. Now it is believed the commission will not be able to finish its work this year and will ask for an extension of time until the next session of the legislature, which will be in 1909.

* * *

Governor Harris will make two more trips of inspection on state institutions, going to Cincinnati and Cleveland to examine the Longview and Newberg state hospitals. "The institutions I have visited are in good condition," the governor said. "Indeed I never knew them to be in better condition. All the superintendents and subordinate officers are trying to bring about good results. The cottage plan makes for cleanliness in the hospitals, but even in the older institutions, where they have to contend with the difficulty of providing proper ventilation, there has been great improvement."

GAS COMPANY AT GRANVILLE IS SUED BY VILLAGE

CLAIM THAT COMPANY VIOLATED ITS CONTRACT AND SHUT OFF THE FUEL.

Ask for Mandamus to Explain Why Gas Was Refused—News From the Court House.

The case of Granville village against the Granville Gas and Light company and S. M. Winn, trustee, in which J. R. Davies is the attorney for the village and S. M. Winn the attorney for the light company, occupied the attention of the court Saturday morning. The village of Granville claims that it had a contract at a certain figure and free gas for the power station of the light and water works plants. They claimed that the gas was peremptorily shut off and ask for a peremtory writ of mandamus to compel the company to show cause why it had shut off the gas from the main power station. It was coupled with a proposition to pay for the surplus gas used in th elight and water stations of the rateetaoiETAOINNN franchise. The gas company demurred to the petition on the ground that plus gas used in the light and water cause of action. The court held that the demurrer was well taken and granted plaintiff leave to file an amended petition.

Brought on Appeal.

In the case of Joseph Georgetti and others against Charles Follett, a well-known attorney of this city, brought on appeal from a justice's court to the common pleas court, Joseph Gorgetti has filed a petition. He says that on the 27th of February, 1907, the defendant promised and agreed with him that if he and the other plaintiffs would purchase the Bader property, corner of West Main and Fifth streets, he would pay plaintiffs half of the commission he would receive as agent for the sale of the property; that on the 14th of March, 1907, the sale of the property was made by defendant as agent of the other parties to plaintiffs, for which service he received $350. Plaintiffs say that Follett now refuses to pay plaintiffs one-half of the commission and ask judgment in the sum of $180. Smythe & Smythe, attorneys for the plaintiffs.

Real Estate Transfers.

The Citizens Building and Loan Association to S. E. Rhoads, George H. Fromholtz and Herbert H. Harris, lots 2938, 2939 and 2940 in Newark, $100.

Stella Jones and husband to Grace M. Bricker, real estate in Newark, $400.

Grace Moore Bricker and husband to John O. Jones, lot 15 in the Newark Real Estate and Improvement company's Hudson Park addition in Newark township, $1 and other valuable considerations.

The Citizens Building and Loan Association to Homer E. Daniels and Anna C. Daniels, real estate in Newark, $900 and other considerations.

Carl Norpell and wife to John A. Bursell, lots 3550 and 3554 in Martha Eddy's Mt. Pleasant addition to Newark, $350.

W. B. Vance and wife to Albert R. Teachout, Jr., west half of lot 172 in Knowlton & Alsdorf's addition o Utica, $2200.

Birney E. Trask, trustee, to Geo. E. Coghill, real estate in Granville, $375.

George H. Fromholtz and Mary M. Fromholtz to Richard Markham, Jr., lot 5387 in Chas. G. Penney's second addition to Newark, $2900.

Marceleta Rowland and Wm. Rowland to James Bryan, real estate in Bennington township, $800.

Taken to Asylum.

Christina L. Lind, a little girl age between 7 and 8 years, whose home is in Pataskala, and who is deaf and dumb, was taken over to Columbus Saturday by Sheriff Redman and turned over to the officers of the asylum for the feeble-minded. The little girl appears quite bright, and it is a question whether the imbecile asylum is the proper place for her.

Transcript Filed.

A transcript fro mthe civil docket of Lee S. Lake in the case of M. W. Wilson against Samuel Dawson has been filed with the clerk of the court.

Inventory Filed.

In the matter of the estate of Samuel Morris, deceased, the administratrix, Mrs. Samuel Morris, has filed the inventory and appraisement.

Marriage Licenses.

Alex Varady, Newark; Liny Magyers, Newark.

Russell Erastus Adkins, Granville; Martha Kenner Roberts, Granville.

Goodhair Soap

A Scientific Remedy for the cure of all hair, scalp and skin diseases. Sold on a guarantee. One trial will surprise you. At your druggist or by mail on receipt of 25 cents.
Goodhair Remedy Company, Newark, Ohio.

National Commander Army and Navy Union

Says: "I Have No Hesitation In Endorsing Peruna As An Efficient Remedy For Catarrh."

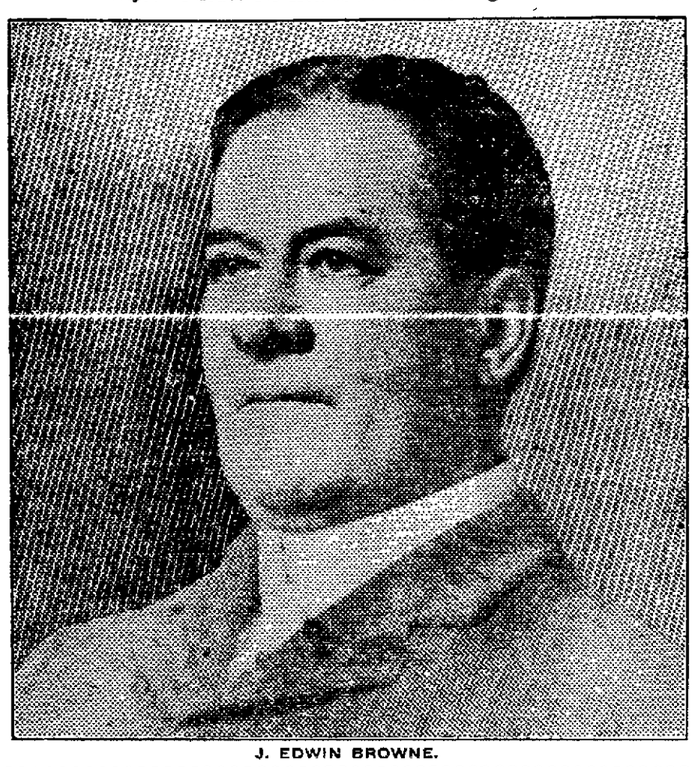

J. EDWIN BROWNE.

J. Edwin Browne, National Commander Army and Navy Union of U. S. A., 410 11th street, N. E., Washington, D. C., writes:

"I have no hesitation in endorsing your Peruna as a most efficient cure for catarrh. My own experience and that of many friends who have been benefited by its use recommend it to all persons suffering from that complaint."

Says Peruna Saved His Life.

"Peruna has cured me of catarrh. I ***can work all day, eat hearty, sleep well,*** and my ***digestion is all right.*** I was not able to do a day's work last year. I candidly feel that using your medicine was the means of saving my life. I find it is just what it is recommended to be, and I speak in ***highest praise of Peruna.*** I shall recommend it to all my friends."—Alvis A. Nelson, Virgilina, Va.

When any one has catarrh of the head or throat they know it. Snuffing, sneezing, coughing, spitting, gagging, choking—these are some of the symptoms.

When any one has catarrh of the bronchial tubes they are not quite so apt to recognize their trouble as catarrh, although there are a great many people who begin to appreciate the fact that catarrh of the bronchial tubes is sure to create a cough.

Catarrh produces symptoms according to the place in the body where the catarrh is located. Catarrh deranges the function of any organ.

If the catarrh be in the stomach it produces dyspepsia.

If in the lungs it is apt to set up consumption.

If located in the kidneys or bladder it produces urinary disorders.

If in the bowels it deranges the bowels.

Catarrh medicine, in order to be effective, should be an internal remedy, and not a local application.

Peruna has maintained its reputation for many years as an internal catarrh remedy. It operates throughout the whole system. It benefits catarrh of the pelvic organs the same as catarrh of the head or throat.

The Family Relies on Peruna.

A. Howitt Nickerson, Capt. U. S. Army, Adjutant General on General McCook's staff, writes from the Census Building, Washington, D. C., as follows:

"It affords me great pleasure to recommend Peruna as a most ***excellent tonic with many medicinal qualities*** that assist nature in overcoming the various ills with which the human family is often afflicted, and is always in danger.

"As a general thing, I have been opposed to what are known as patent medicines, but Peruna has long since overcome this feeling. It is now, as it has been for a long time, a well established family medicine with us, upon which we rely to give tired nature substantial restoration."

Terrible Case of Indigestion.

Mr. Donald Robb, Jr., 16 Wrights Ave., Halifax, Nova Scotia, Deputy Supreme Chief Ranger, Independent Order of Forresters, writes:

"While on a visit to Boston I must have eaten something that did not agree with my stomach, as a terrible case of indigestion followed. Peruna was recommended to me, and after using three bottles ***I was entirely cured.*** I therefore recommend Peruna to any one suffering with stomach trouble."

Every Trace of Catarrh Gone.

Mr. James P. Bracken, 610 Tenth Ave., New York City, N. Y., has occupied the office of Water Inspector of New York City, for the past fifteen years. He carries on an extensive plumbing business at 610 10th Ave. He is Past Deputy of Grand Knights of Reigna Celia Council, Knights of Columbus, N. Y. He writes as follows:

"For nearly a dozen years catarrh has bothered me in one form or another. I was troubled with ***nasal catarrh,*** that had affected my stomach, which troubled me most in the morning. My ***appetite was poor,*** and I did not seem to relish my food. ***Indigestion bothered me*** at times also. I was advised to take Peruna, and I took it as prescribed for a month when my cure was almost complete. Today there is not a trace of catarrh in my system, and I can say without hesitation that Peruna cured me."

Agreeable and Effective Tonic.

General John Finn, Washington, D. C., veteran soldier of the civil war, a prominent Grand Army man and commander of the oldest post in the United States, John A. Rawlins Post No. 1, department of the Potomac, Grand Army of the Republic, writes:

"Peruna was recommended to me by many of my associates and I have given it a fair trial. Have found it a most agreeable and effective tonic, pleasant soothing, and leaves one free from the deleterious effects produced by the many nostrums now on the market. I have suffered from catarrhal afflictions the past winter, and have found ***Peruna most beneficial*** and commend it for what it has done for me."

Relieves Mind and Body.

Mr. G. W. Woodbury, Rogers, Ohio, formerly Captain and Center of the Hiram College Basket Ball Team, writes:

"When body and mind alike were weary and refused to work, a few doses of Peruna restored lost strength and invigorated quicker and more permanently than anything I know."

AMUSEMENTS

AT IDLEWILDE CASINO.

Last night at the Casino a large audience witnessed the play "East Lynn," acted in a most pleasing and clever manner by the Grahame stock company. Tonight will end the engagement of the company here. "A Police Alarm" is immensely popular with the Germans. The amateur contest last night was most entertaining. The first prize was won by Master Paul Hawkins, a clever young musician, on the most difficult instrument, the saxaphone. Second prize went to Master Damon Tedrick. His clear young voice won the hearts of all. Third prize, Rastus Johnson carried away with that big hit, his mimicing of a crying baby.

The American stock company opens a two weeks' engagement at the Casino tomorrow with a matinee and evening performance the opening bill will be "The Black Hand," a play entirely new to the patrons of Idlewilde Casino.

BURGLARS LEFT NEW PADLOCK IN PLACE OF ONE DESTROYED

The creamery at Alexandria was entered last night by burglars, entrance being effected by prying off a padlock. About $4.00 or $5.00 are missing, but nothing else was disturbed.

There is no clue to the perpetrators of the crime, but a peculiar feature was that the miscreants left a new padlock on the door in place of the one destroyed, and left the key in it.

Injunction Modified.

Montgomery, Ala., Aug. 10.—In accordance with the agreement made between the state and the Southern railway, by which the license of the latter in Alabama was reinstated, lawyers for the Southern railway appeared before Federal Judge Jones and secured a modification of his injunction heretofore granted against the state, restraining it from enforcing laws while litigation was pending.

There seem to be lots of rich fools in spite of the old proverb about the fool and his money.

The fellow who prides himself upon being a sharp man may really be a sharper.

Enjoy the Delights of a Lake Trip

Spend your vacation on the Great Lakes and travel via the large, safe and comfortable steamers of the D. & C. Line. Your local ticket agent will sell you through tickets via the D. & C. Line to all Great Lake Resorts. A mammoth new steamer costing $1,250,000.00 will be in commission between Detroit and Cleveland for season 1908.

D & C TIME TABLE

LAKE ERIE DIVISION
Leave Detroit daily ..... 10.30 P. M.
Arrive Cleveland daily ..... 5.30 A. M.
Leave Cleveland daily ..... 10.15 P. M.
Arrive Detroit daily ..... 5.30 A. M.

MACKINAC DIVISION
Lv. Toledo Mondays & *Saturdays 9.30 A. M.
*Tuesdays & Thursdays 4.00 P. M.
Lv. Detroit Mondays & *Saturdays 5.00 P. M.
*Wednesdays & Fridays 9.30 A. M.
Four Trips per week *commencing June 15th.

Tri-Weekly Daylight Trips between Detroit and Cleveland during July and August. From June 10th to September 10th the D. & C. Line will operate day service daily between Cleveland, Put-in-Bay and Toledo.

Send a two cent stamp for illustrated pamphlet. Address, L. G. Lewis, G. P. A., Detroit, Mich.

DETROIT & CLEVELAND NAV. CO. Philip H. McMillan, Pres. A. A. Schantz, Gen'l Mgr.

"The Leslie-Quale"

ONE TREATMENT.

Rupture Cure, $35

No Chloroform, Knife or Pain

After spending 30 minutes at our office you can leave cured for life of your rupture and throw your truss away at once, as you need not wear any truss after treatment.

On account of the many people who desire to take our rupture treatment and could not afford to pay our regular fee, I have decided to make a special price of $35 good for 7 days only. After this time the fee will increase $5 every 7 days.

I guarantee to cure or refund money. Responsible parties need not pay until cured. Have your attorney draw up your agreement if you wish, or deposit money in bank until you are satisfied you are cured. Call and investigate. It will cost you nothing. I also invite any physician who has stubborn cases to consult me in regard to rupture. CONSULTATION FREE.

Write for names of cured patients. No names used without permission.

DR. F. G. LESLIE

704 Race Street, Cincinnati, Ohio

Office Hours: 9-4:30, 6:30-8. Friday 9-6 Only. Sunday, 9-1.

Read the Advocate Want Column

First Methodist.

The pastor, Rev. L. C. Sparks, will preach morning and evening. Class meetig at 9:15. Sunday school at 9:15. Epworth league at 6:45 p. m. conducted by Miss Seward and Miss Martin. Subject, "Enduring Persecution." Prayer meeting Wednesday evening. Music by chorus choir.

Calvinistic Church.

Welsh Calvinistic church. Sabbath school at 10 o'clock. Rev. Trevor Williams will preach at 2 o'clock.

Christian Union.

Prayer and praise service at 9:30. Preaching at 10:30 by Wm. Heim and at 7:30 by Rev. J. M. Lamp, subject, "Is Thy Heart Right With God?" Sunday school at 2 p. m. Prayer meeting Wednesday evening at 7:30. These services are free for everyone at all times.

Holy Trinity.

Evangelical Lutheran, corner West Main and Williams streets. Pastor, Rev. C. C. Roof. Eleventh Sunday after Trinity. Morning worship at 10:30, with sermon by Rev. John W. Weeter of St. Paul's. Evening worship at 7:30, subject of sermon, "Christ, the Gospel." Sunday school at 9:30 a. m. Teachers' meeting on Wednesday evening at 7:30. Everybody welcome to all these services.

St. John's Lutheran.

Sunday school at 9 a. m.

First Congregational.

North Fourth street, north of Locust. Rev. Thos. H. Warner, pastor, 97 Flory avenue. Sunday school at 9:30. Morning service at 10:45, topic, "Companionship With Jesus." Christian Endeavor meeting at 6:30, topic, "The Teachings of the Trees." Miss Mayme Cagney and Miss Eva Warner. Evening service at 7:30, topic, "Eternal Life." Wednesday at 7:30, meeting for prayer and conference, topic, "Jesus and His Enemies." These services will be brief and restful. On Thursday evening a social gathering will be held, to which everyone is invited.

Fifth Street Baptist.

Rev. Jos. A. Bennett, 106 Granville street. Bible school and pastor's class at 9:30. Preaching at 10:45, theme, "Elements of Success." Young people's meeting at 6:30. Preaching at 7:30, theme, "The Two Fountains." Wednesday at 7:30, midweek prayer and praise service. Good music by the chorus choir. All invited.

St. Francis de Sales.

Masses at 7 and 10 a. m. Baptism at 1 p. m. Sunday school at 2. Benediction of the Blessed Sacrament at 3 p. m.

Second Presbyterian.

Rev. Jesse Hill will preach at 10 o'clock. Music by the quartet choir, assisted by Mrs. Bessie Evans Sprankle.

Organ, Adagio (2nd Sonata) Mendelssohn.

Anthem, Benedic Anima (Bd), Buck.

Offertory, Contralto Solo, "In Thee Oh Lord," Woodman, Mrs. Bessie Evans Sprankle.

Organ, Festive March, Henry Smart.

Sabbath school at 11:30.

There will be no evening service. Prayer meeting on Wednesday evening at the usual time.

Newark Bible Class.

Northeast basement room of the court house, Sunday at 2 p. m., subject, "Israel's Departure from Egypt and Journey Through the Wilderness—Its Types and Antitypes." All are welcome.

East Main St. Methodist.

Thomas W. Locke, pastor. Sunday school at 9:30. Morning preaching at 10:30, suject of sermon "The Gospel of the Sound Mind." Evening at 7:30 subject, "Ambition, Holy and Unholy." The Epworth league devotional meeting will be held in connection with the prayer meeting service Wednesday evening at 7:30 and will be in charge of the leader appointed at the morning and evening services on Sunday. At the morning service the sacrament of baptism will be administered to infants.

Plymouth Congregational.

Rev. Chas. DeW. Bower of Indianapolis, Ind., will occupy the pulpit both morning and evening, as a candidate for the pastorate. Let there be a full attendance of the membership and friends of the church. Mr. Brower comes highly recommended. Morning service at 10:45, evening at 7:30. All other services as usual. Special music. The public is welcome.

United Brethren.

Sager Tryon, pastor, 269 East Main street. Sunday school 9:30 a. m. Preaching 10:30 a. m. and 7:30 p. m., by the pastor. Junior C. E. 3 p.m. C. E. 6:20 p. m. Ladies' Aid Wednesday afternoon 1:30 Prayer meeting Wednesday evening at 7:30. Choir practice Thursday evening at 1:30 p. m. Reception of members and baptism Sunday morning. All are invited.

First Church of Christ Scientist.

Auditorium building, second floor. Services Sunday at 10:30 a. m., subject, "Soul." Golden text, "Bless the Lord, O my soul, O Lord my God. thou art very great; thou art clothed with honor and majesty.' Psalm 104:1. Sunday school at 9:30 a.m Wednesday evening meeting at 7:30 The public is cordially invited.

Woodside Presbyterian.

Corner Woods avenue and Selby streets. Sunday school 2:30. C. E prayer meeting 6:30. Preaching at 7:30. Remember the social next Tuesday evening, August 13. Look for the announcement in Tuesday's paper. Congregational meeting on Wednesday evening, August 14 There are some things of special interest to come up. All are kindly invited to the service.

Trinity Episcopal.

No service tomorrow. Sunday school with choral service at 9:15 a. m. A cordial invitation is extended.

First Presyterian.

Services morning and evening conducted by the pastor, F. E. Vernon. Morning service at 10 a .m., subject "Another Comforter." Bible study at 11:15 a. m. Young people's meeetting at 6 p. m. Preaching service at 7 p. m., subject, "And Lot Went With Abram." Prayer meeting Wednesday at 7:15 p. m. You will be welcome at these services.

St. Paul's Lutheran.

Sabbath school at 9:30. Divine services at 10:30, conducted by the Rev. Mr. Roof of the West End Mission. Miss Alice Beckman will sing. The Luther league will meet Tuesday evening at 7:30. Wednesday evening lecture as usual. The ladies of the church (East End) will give a lawn fete on the Knights of Pythias' place. East Main street on Thursday evening, August 15. Cake, ice cream, lemonade etc., will be served. If it rains we will use the church parlors. We want to clear $50 on this occasion, and expect every loyal Lutheran in the city to support this worthy cause. If you can't come yourself, buy two or more tickets and give them to your friends. Don't be parsimonious. Open your hearts and your pocketbooks.

Tabernacle Tomorrow.

The services at the North End tabernacle tomorrow will be as follows: Sunday school 9 a. m. Baptismal service at 10 a. m. Sermon, "The Baptism Most Needed," 10:30 a. m. Praise service 2:30 p. m. Sermon and evangelistic services at 3 p. m. Sermon on "Great Roll Call," 7:30 p. m. Miss Dillin will sing at each service. These will probaby be the closing services of the great North End revival All are cordially invited.

Elizaeth M. E. Church.

Rev. Kiernan of Reynoldsburg, will address the members of the Epworth league of Elizabeth M. E. church tomorrow evening at 7 o'clock.

Mr. Kiernan comes highly recommended. He is known to be an enthusiastic Epworth league worker prominent in state work. All league members are urged to be present while the general church members while the general church membership are cordially invited to meet with us.

BABY'S VOICE

Is the joy of the household, for without it no happiness can be complete. How sweet the picture of mother and babe! Angels smile at and commend the thoughts and aspirations of the mother bending over the cradle. The ordeal through which the expectant mother must pass, however, is so full of danger and suffering that she looks forward to the hour when she shall feel the exquisite thrill of motherhood with indescribable dread and fear. Every woman should know that the danger, pain and horror of childbirth can be entirely avoided by the use of **Mother's Friend**, a scientific liniment for external use only, which toughens and renders pliable all the parts, and assists nature in its sublime work. By its aid thousands of women have passed this great crisis in perfect safety and without pain.

MOTHER'S FRIEND

Sold at $1.00 per bottle by druggists. Our book of priceless value to all women sent free. Address BRADFIELD REGULATOR CO., Atlanta, Ga

PASTOR HAS NEW CODE IN HIS CHURCH

The Rev. George Paul Torrence, rector of Gethsemane church, Marion, Ind., formerly of Zanesville, certainly has the courage of his own convictions. At the marriage of his daughter, with each invitation was a card stating, "This church requires that women come into it with covered heads." On the hymn-board was a large card with the very impressive word "Silence" upon it, which kept down the chatter incident to weddings; alas! church weddings in general. The march from Lohengrin was played while the congregation were being seated, but the bridal party entered the church to one of the nuptial hymns.

It is refreshing to have the dress parade and operatic element elimnated and the solemnity due to God's house and the sacrament of marriage made prominent.

COURTS UPHOLD CHURCH UNION

Atlanta, Ga., Aug. 10.—The supreme court of Georgia handed down a decision holding that the general assembly of the Cumberland church acted within the scope of its constitutional authority when it voted for union of all of the Cumberland Presbyterian churches in the United States, and that the action of that body with reference to church property is to be recognized by civil courts. The decision has the effect of awarding the property of the Cumberland Presbyterian church in Atlanta to that part of the membership which upholds the union of the churches, consummated by the general assembly at Decatur, Ill., last year.

Hunting for Trouble.

"I've lived in California 20 years, and am still hunting for trouble in the way of burns, sores, wounds, boils, cuts, sprains, or a case of piles that Bucklen's Arnica Salve won't quickly cure," writes Charles Walters; it cures every case. Guaranteed at Hall's drug store. 25c.

TO-DAY'S MARKETS.

Grain and provision market furnished by F. B. Sinsabaugh, broker. Room 1, 15 1-2 West Main street.

	Open	High	Low	Close
Wheat.				
May	97.7	98.1	97.3	97.4
Sept.	88.1	88.1	87.	87.2
Dec.	92.7	92.7	91.6	91.7
Corn.				
May	53.7	53.7	53.2	53.3
Sept.	55.1	55.1	54.6	54.7
Dec.	52.3	52.3	51.6	52.
Oats.				
May	45.1	45.3	44.6	44.6
Sept.	45.1	45.3	44.5	44.5
Dec.	43.2	43.4	42.6	43.
Lard.				
Sept.	91.5	91.7	91.2	91.2
Oct.	92.7	92.7	92.0	92.0
Provisions—Pork.				
Sept.	16.32	16.32	16.07	16.15

LIVE STOCK.

Chicago.

(By Wire to The Advocate.)

Chicago, August 14.—Today's cattle: receipts 500; estimated for Monday 4,000; market unchanged.

Hogs: receipts 9,000; estimated for Monday 35,000; market 5 and 10 cents higher. Light $6 10@6 50; roughs $5 45@5 75; mixed $5 80@6 40; heavy $5 80@6 20; pigs $5 65@6 25.

Sheep and lambs: receipts 2,500; estimated for Monday 18,000; market unchanged.

Pittsburg.

(By wire for The Advocate.)

Pittsburg, August 10.—Today's cattle supply light; market steady. Choice $6 50@6 65; prime $6 30@6 50; good $6 00@6 25; tidy $5 60@5 90; fair $4 75@5 25; heifers $3 00@5 00; bulls $3 00@4 50; fat cows $1 50@4 55; good fresh cows and springers $35@50.

Sheep and lambs: supply light and market steady. Prime wethers $5 50@5 60; good mixed $5 20@5 40; fair mixed $4 50@5 10; culls and common $2 00@3 00; lambs $5 00@7 50; veal calves: 800 heads, heavy and thin $4 00@5 50.

Hogs: receipts light and market active and higher. Prime heavy $6 30@6 32 1-2; medium and heavy $6 75@8 80; light Yorkers and pigs $6 85@6 90: roughs $4 50@5 25; stags $3 75@4 25.

Nell—Is she married or unmarried? Belle—Oh, I understand she has been unmarried several times.

The trouble with two hearts that beat as one is that the don't always keep time.

ADVOCATE GIRLS REACH BIG EXPO.

(Continued from page 1.)

position where new sights and further pleasure awaits.

The girls were perhaps impressed more by Southern hospitality than by any of the many notable things they saw. Everybody whom they met had a kind word, all were corteous, nobody was too busy to offer an explanation or a helpful suggestion. The pleasing southern accent was new to many while the quaint antics of the negroes and the queer colloqualisms of the people caused many a broad smile. The papers here all "took notice" of the Newark-Coshocton party and the people did likewise. As the big tallyho and carriages passed about the old town the Virginians took time to look and many were heard to say pleasant things about the appearance and conduct of the party from Ohio.

It was a hot day but nobody minded that. The carriage drivers were old-time colored residents who had been here since "befo' d' wa " and several of them had vivid recollections of the slave market with which they entertained the young ladies. The drive was all about town—a city built upon seven hills—which in some respects resembles Columbus, Ohio. The city is noted for its numerous monuments, many of which are remarkable specimens. Here may be seen the great Washington monument in Capitol Square, the Stonewall Jackson monument, a gift of Englishmen, monuments to McGuire (Jackson's surgeon), Governor Smith (who was killed with 60 others in a fire here), Henry Clay, General Robert E. Lee, Jefferson Davis, General Stuart, General Wickham, A. P. Hill and Howitzer. Perhaps the most attractive is the huge pyramid of Virginia granite in Hollywood cemetery, nearly 100 feet high and perhaps 30 x 30 base, erected to the memory of the 18,000 Confederate soldiers in the local cemetery. Each year on Decoration Day, a man with great danger to life and limb scales the wall and plants the Southern flag at the summit.

As telegraphed the Advocate Thursday, the day's ride included a visit to St. John's cemetery and church (built in 1741), a church made famous by being the place where Patrick Henry delivered his memorial address on March 20, 1775. The guide, Antonio Graffigna, stepped to the pew where Henry stood and recited the speech with oratorical effect. The girls walked over the old cemetery and read the odd inscriptions upon many of the tombstones.

"Stop, my friends, as you pass by
As you are now so once was I,
As I am now you soon must be,
Prepare yourself to follow me."

The man who directed that the foregoing inscription be placed at his grave perhaps never thought some wag would add these lines:

"To follow you I'm not content
Until I know which way you went."

Note the capitalization in the following verse, which is carved upon the slab at the grave of Abraham Shield, who passed away in 1798:

"When I was young and in my prime
It pleasd the Lord to End my Time
And took me to A place of Rest
where jesus Christ did think it best."

The drive included a visit to the Confederate soldiers home where the old veterans did everything possible to make things pleasant. The horse ridden by General Jackson when he was wounded, has been stuffed and was seen here. Old "Sorrel," occupies a prominent place in the Home and the veterans are always ready to tell of the achievements of both the horse and rider. The girls had a peep at Libby Prison site, at the home of Miss Van Lew who during the war sent messages through the lines and who cared for a number of Union soldiers who escaped from the prison. Miss Van Lew, who was postmistress of Richmond under the Grant administration, died here a few years ago but Richmond shed few tears.

The residence section of Richmond is fine. Many mansions there are in the old town and it is noticeable that all of the houses both large and small, are built of bricks. Stone is extensively used, too, but frame dwellings are almost a curiosity here.

Richmond has more than 100,000 people, about 40 per cent being colored. The negroes appear to be contented notwithstanding the fact that few of them vote. The fact that voters are required to be able to read and write or own property practically bars them from suffrage Richmond has a large blotting paper mill, extensive flour mills and tobacco factories, car shops, bottle works, the largest cedar wood factory in the world, and many smaller industries. She has seven railroads, good trolley car service and is growing rapidly. In all directions the city is spreading and the contractors seem to have their hands full The great Jefferson hotel, one of the finest in the South, is here and all about town may be seen memorials to Major Lewis Ginter, a benefactor of Richmond.

In the afternoon the girls visited new points of interest and while at the White House of the Confederacy—the Jefferson Davis mansion—now used as a museum, had their pictures "took" by a photographer for the Richmond-Times Dispatch, the leading newspaper. The background of the picture is the old Davis house which for years after the war was used for a schoolhouse. Richmond boasts of 95 churches, many of which are masterpieces of architecture.

Before the Advocate's girls arrived one of the papers referred to us as the "Ohio Skidoo Party," from the fact that the number is 23. There are 16 from Newark, 5 from Coshocton and Mr. Doughty of Columbus, making 22. One other person has so far accompanied the party from Columbus, and the paper got the 'skidoo" idea from the hotel rooming list mailed here from Washington.

All of the Richmond papers print notices, that from the Times-Dispatch being here reproduced:

"A party of pretty Ohio girls, chaperoned by prominent ladies and gentlemen from the central portion of the "Buckeye" State, arrived in the city Wednesday night en route to the Jamestown Exposition, and registered at Murphy's.

"The young ladies, who, together in the dining room, constituted at once a beautiful picture, are prize winners in contests conducted by the Newark, O., Advocate and the Coshocton Age, and they are being chaperoned by Mr. and Mrs. C. H. Spencer of Newark, the former being the managing editor of the Advocate.

"Mr. Clark C. Doughty, manager of the Excursion Bureau of Ohio at Columbus, is in personal charge of the party, and has made similar trips to the exposition on many occasions. Mr. Doughty is one of the clerks of the Ohio State Senate, and he and Editor Spencer are both uncompromising Democrats. Although the Senate is Republican, it is the custom in Ohio to give the minority a portion of the offices, and Mr. Doughty being a strong leader for the Democracy in this section, he was given the appointment.

"Mr. Spencer, who is a most pleasant gentleman, apparently about 40 years of age, talked interestingly of the trip from Newark to Richmond, the party having stopped over at Washington on the way. He said the young ladies were all well, had stood the trip splendidly, and were fairly delighted to get into the historic capital of Virginia and of the Confederacy.

They will spend the day in sightseeing here and will proceed by daylight down the James River to the exposition tomorrow. The will spend Saturday, Sunday, Monday and Tuesday at the exposition and in seeing the sights around Hampton Roads, and will leave for home via Baltimore and Pittsburg on Tuesday evening, reaching Newark Thursday afternoon.

"Besides Mr. and Mrs. Spencer and Manager Doughty, and Mrs. H. R. Emery, the chaperon, those in the party are:

"Miss Estella Emery, Newark; Miss Clara E. Bucy, Newark; Miss Anna Stare, Newark; Miss Maude Botts, Newark; Miss Mame Bentz, Newark; Miss Alice L. Young, Newark; Miss Mildred Hays, Utica; Miss Susie G. Davis, Atherton; Miss Florence Madden, Hebron; Miss Hannah Beaver Pataskala; Miss Earle Goff, Newark; Miss Cora Dair, Newark; Miss Maggie Taylor, Licking county; Mrs. H. R. Emery; Miss Ethel Stanton, Warsaw; Miss Nellie McCormick, Keene; Miss Minnie Bonham, Miss Minnie Keehn, Miss Sue McCarton

Thursday evening the girls took a stroll up the principal business street, sampled Southern soda and sweets, and then returned to the hotel to the hotel to write to dear ones at home (or elsewhere) and to prepare for the events of today. The girls are now starting to Old Point Comfort, their headquarters during the stay at the Exposition. They are well and happy. They are better acquainted, too, and are all good friends. It is no longer Miss So and So, but Alice and Hannah and Mame, and so on down the line. This does not apply to the chaperones or to the leaders of the party but to the girls themselves. Conventionality has been shelved and the Ohio girls are doing their best to have a good time—and they are surely having it.

C. H. SPENCER.

1-2 off on Boys' and Children's Wash Suits at Geo. Hermann's, the clothier. 9-2t

DISSOLUTION NOTICE

Notice is hereby given that the firm of Hess & White, automobile dealers, has this day been dissolved by mutual consent, A. P. Hess retiring. Said business will be conducted by Dennis White, to whom all claims owing to said partnership will be paid, and who assumes the payment of all indebtedness of said partnership.

A. P. HESS,
DENNIS WHITE.

August 9th 1907. 9d3t

GARDEN "SASS"

Drew the Attention of Three Horses and "Right Smart" Was Destroyed.

Martin Thacker, who lives on Jefferson street near the acquaduct, complained to the mayor this morning that three horses got into his garden last night and destroyed "right smart of garden sass."

He wanted satisfaction and was advised by his honor to take the case to the civil court.

But, anyway, parties must take notice that anyone in the future owning stock running at large will be handled by the police department and will be fined according to the city ordinance.

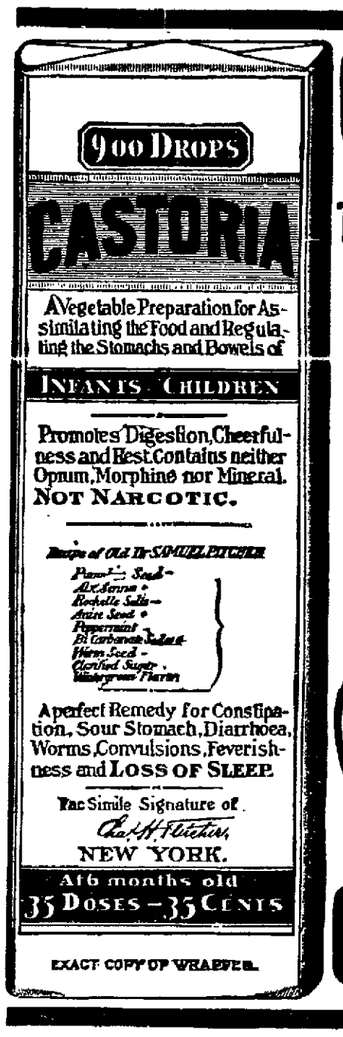

CASTORIA

For Infants and Children.

The Kind You Have Always Bought

Bears the Signature of Chas. H. Fletcher.

In Use For Over Thirty Years

CASTORIA

THE CENTAUR COMPANY, NEW YORK CITY.

Mr. Advertiser:

Do you realize that you can do lots of good advertising at the Licking County Fair at small cost? Why not use Fans, Picture Cards, Lead Pencils and many other novelties? Drop a postal or Phone Citizens 483.

Room 2 First Nat'l Bank Building

Chas. E. Matthews

TYPHOID EPIDEMIC NOW CONTROLLED

Coshocton Has Traced the Trouble to a Dairy, and It Was Ordered Discontinued.

The Coshocton papers are taking exceptions to the article published in the Advocate recently about the typhoid fever situation there, and intimate that the Advocate should take care or a sentiment of jealousy will be betrayed for Coshocton.

No, it's not that; this paper only publishes the facts, and while admitting that there are four cases of typhoid fever in Newark, they admit eighteen cases but blame it all on one dairy, and insist that now the epidemic is under control.

Well, that's good, and we hope that our prosperous neighboring city will be fore-armed and not let disease get so wide-spread again in the community. Wide-awake health officers, who show no fear or partiality, is what are needed everywhere over the state.

AN OLD CHAIR

Or other piece of furniture can be made to look like new with a small can of Spartan Varnish Stains. Manufactured by The Marietta Paint and Color Co., Marietta, Ohio. Made in all colors. Cold by Newark Paint Co., 31 West Church street. 6

No use to wear that old straw hat, when you can buy a new one at 1-3 and 1-2 off at The Great Western. 9-2t-sw1

More Spanish Troops.

Madrid, Aug. 10.—An official announcement declares that the situation in Morocco will necessitate the dispatch of more troops than was first foreseen. Consequently 500 Spanish soldiers are to be sent immediately.

A Londoner advertises that he wants to exchange his "motor cycle, fast, light, 2 3-4 H. P. engine; everything of the best, new," for an invalid carriage.

No, Maude, dear, just because a man can't keep a straight face doesn't prove that he is crooked.

DEAFNESS CANNOT BE CURED

by local applications, as they cannot reach the diseased portion of the ear. There is only one way to cure deafness, and that is by constitutional remedies. Deafness is caused by an inflamed condition of the mucous linings of the Eustachian Tube. When this tube is inflamed you have a rumbling sound or imperfect hearing, and when it is entirely closed, Deafness is the result, and unless the inflammation can be taken out and this tube restored to its normal condition, hearing will be destroyed forever; nine cases out of ten are caused by Catarrh, which is nothing but an inflamed condition of the mucous surfaces.

We will give One Hundred Dollars for any case of Deafness (caused by catarrh) that cannot be cured by Hall's Catarrh Cure. Send for circulars, free.

F. J. CHENEY & CO., Toledo, O.
Sold by Druggists, 75c.
Take Hall's Family Pills for constipation.

If Men Only Knew--

The satisfaction there is in shaving with a Faultless Razor they would certainly have one. The cost is not large

$1.25 and $2

Either one ts guaranteed to please you.

Razor Strops we have a great variety also Shaving Mugs, Soap and Sponges.

Hawkeys Straw Hat Cleaner

Will make your soiled straw hat like new again 10 cents.

Hall's Painless Corn Cure makes walking sasy. Try it. Relief at once.

Fine candies and delicious soda waterat

HALL'S DRUG STORE

10 N. Side Square

V. E. THEBAUD,
Architect.
24 Hibbert & Schaus Blk. Newark, O.

W. E. WIEMER

—FOR—

Grain, Seed, Feed Salt, Hay and Straw

Poultry Feed, Fertilizers

YOUR TRADE SOLICITED
Citizen Phone 4—Bell Phone 683 L
22 East Canal Street

AN EVEN BREAK FOR THE MOLDERS AT SHARON TOWN

UNCLE JOE LOCKE WAS HIT FOR A FEW BUT TIGHTENED UP AT THE PROPER PLACE.

Game Devoid of Sensational Plays, Except for Bunny's Homer—Off for Youngstown.

HOW THEY STAND.

Youngstown	57	33	633
Newark	58	34	630
Akron	51	35	593
New Castle	46	45	506
Lancaster	43	47	478
Marion	34	51	400
Mansfield	34	55	381
Sharon	35	58	376

YESTERDAY'S RESULTS.

Youngstown 6, Mansfield 2.
Newark 3, Sharon 1.
Marion 5, Akron 4.
Lancaster 8, New Castle 3

TODAY'S GAMES.

Newark at Youngstown (2).
Lancaster at Akron.
Marion at New Castle.
Mansfield at Sharon.

TOMORROW'S GAMES.

Newark at Marion.
Lancaster at Mansfield.

Sharon, Aug. 10—Newark took a brace Friday and defeated the locals in a well played and snappy game Sharon hit Locke rather freely, but in a pinch were helpless before his curves. Mock twirled a fine game, but visitors were lucky in getting three of their six hits when they were needed. Pearce lifted the ball over the fence for a home run. A one-hand catch by Sellers was the fielding feature. The Molders left last evening for Youngstown, where Sharon. ab r. h. po. a. e. the Champs this afternoon, the first game to be called at 2 o'clock. Yesterday's score:

Sharon.	ab.	r.	h.	po	a.	e.
Patterson, 1b	5	0	0	6	0	0
Mattison, c	5	0	0	4	2	0
Kerr, lf	4	1	2	3	0	0
Greene, 3b	3	0	0	0	1	0
Sellers, m	3	0	3	3	0	0
Clever, 2b	4	0	0	7	3	1
Whisner, ss	4	0	2	0	0	2
McLafferty, rf	4	0	1	3	0	0
Mock, p	2	0	1	0	4	0
Totals	34	1	9	27	11	3

Newark.	ab.	r.	h.	po.	a.	e.
Smith, 3b	4	0	0	0	4	0
Snyder, lf	4	1	2	2	0	0
Wratten, ss	2	0	0	5	2	0
Schweitzer, m	4	1	1	2	0	0
Winters, 1b	4	0	1	13	0	1
Gygli, 2b	4	0	0	0	5	0
Pearce, c	3	1	2	5	1	0
Berryhill, r	4	0	0	0	0	0
Locke, p	3	0	0	0	1	0
Totals	32	3	6	27	13	1

Newark ...0 0 0 0 0 0 0 1 0—1
Newark ...0 0 0 1 1 1 0 0 0—3

Two base hits—Sellers, Winters
Three base hit—Mock
Home run—Pearce.
Stolen bases—Schweitzer 2.
Sacrifice hits—Mock, Wratten 2.
Struck out—By Mock 2, by Locke 3.
First base on balls—Off Locke 2, off Mock 1
Time—1:30.
Umpires—Hart and Smink.

Lancaster 8, New Castle 3.

New Castle, Aug 10—Lancaster took most kindly to Kennedy's delivery yesterday and scored almost at will. Score: R. H. E.

L . . 2 0 1 2 0 0 0 3 0—8 19 0
N C .0 0 0 1 0 1 1 0 0—3 10 0

Batteries —Kennedy and Luzon; Justus, Johns and Fox. Attendance —800. Umpire—Drake.

Youngstown 6, Mansfield 2.

Youngstown, Aug 10—Yarnell was pounded in the third and fifth innings. Compton retired at the end of the sixth on account of his arm being lame. T. Thomas finished in fine shape. Starr starred in the field. Score: R H. E.

Y . . 0 3 1 0 2 0 0 0 x—6 8 2
M . . 1 0 0 0 0 0 1 0 0—2 7 3

Batteries—T. Thomas, Compton Redman and Ostdiek; Yarnell and Breymaier. Attendance—150. Umsire—Sump.

Marion 5, Akron 4.

Akron, Aug. 10—Bill Dithridge won yesterday's game for Marion by doubling to the scoreboard In the ninth and driving in two runs Akron rallied in the eighth and led by one run when Dithridge bingled. Dick Nallin, who bought his release last night, went to Youngstown yesterday. Score R H E.

M . . 0 0 0 0 1 0 2 0 2—5 12 5
A . . 0 0 1 0 1 0 0 2 0—4 9 4

Batteries—Ehman and Lalonge, Lucas and Luskey Umpire—Last

1-3 off on Straw Hats at Geo. Hermann's, the Clothier. 9-2t

More than 5,000 bicycles were recently purchased in a fortnight in Johannesburg because of a breakdown in the electric street railway system.

Too many cooks spoil the intelligence office.

AMERICAN LEAGUE.

AT BOSTON—			R.	H.	E.
Boston	1 0 2 1 0 3 0 0 *		7	13	1
Chicago	0 0 0 0 0 3 1 2 0		6	9	1

Batteries — Glaze, Young and Criger; Altrock, Patterson and McFarland.

CLUBS	W.	L	P.C.	CLUBS	W.	L.	P.C.
Det't	58	36	617	N Y	45	51	.469
Chica	62	41	.601	Bost	41	56	.423
Phila	67	38	.600	St. L	39	57	.407
Cleve	56	43	.566	Wash	29	64	.312

NATIONAL LEAGUE.

AT CHICAGO—		R.	H.	E.
Chicago	0 0 0 0 0 0 1 0 0	1	6	2
Philadelphia	0 0 0 0 0 0 0 0 3	3	6	0

Batteries—Lundgren and Moran; Corridon and Dooin and Jacklitsch.

AT ST. LOUIS—		R.	H.	E.
St Louis	0 0 1 0 0 2 0 1 *	5	8	2
Boston	0 0 0 3 1 0 0 0 0	4	8	2

Batteries—Beebe, Fromme and Noonan and Marshall; Boultes and Needham.

AT PITTSBURG—		R	H.	E.
Pittsburg	[illegible]	[illegible]	[illegible]	2
New York	0 0 0 0 0 1 0 1 0	2	4	0

Batteries — Phillippe and Phelps, McGinnity and Bresnahan

CLUBS	W.	L.	P C.	CLUBS	W.	L.	P C.
Chica	73	27	730	Brook	45	54	.455
Pitts	58	38	.604	Cin'ti	44	55	.444
N. Y.	57	40	.588	Bost	38	59	.392
Phila	52	41	.559	St L	25	78	.243

AMERICAN ASSOCIATION.

AT TOLEDO 4, Kansas City, 6
AT LOUISVILLE 3, Minneapolis 0.
AT COLUMBUS 3, Milwaukee 2.
AT INDIANAPOLIS 4, St Paul 1.

CLUBS	W	L	P C	CLUBS	W.	L.	P.C.
Toledo	66	44	.600	K. C.	53	57	.482
Colum	60	48	556	Milw	51	57	472
Minn	59	54	522	Ind'lis	52	61	.460
Louis	56	55	.505	St. P	45	66	.406

TODAY'S GAME

Youngstown, O., Aug 10—Score in sixth inning. 3 to 1 in favor of Newark.

MEETING OF BALL CLUB DIRECTORS

The directors of the Newark Baseball company held a business meeting in the office of Manager Frank Maurath last evening.

A great deal of routine business was transacted including the allowance of a number of bills. Manager Maurath made a report and was followed by a report from Secretary and Treasurer Hopkins showing that the finances of the club were in fair shape.

The unfortunate occurrence at Sharon in which Captain Havel and Pitcher Asher had an altercation was discussed, and it was decided to have the directors visit the team at Marion and hold a court of inquiry. Whoever was in the wrong will be punished.

A dispatch sent from Sharon states that Captain Havel ordered Asher to throw a ball to a batter in the second inning, but he refused to do so. At the end of the inning Captain Haval reprimanded him and Asher replied with a flow of indecent language. The two mixed before the players could separate them

RUTLEDGE IN YOUNGSTOWN.

Thomas V. Rutledge, a member of the O & P. schedule committee, left last evening for Youngstown to look after the interests of the Molders in their doubleheader this afternoon

JUDE RETURNS TO THE SENATORS

Columbus, Aug. 10—Buke Servatious, who had every chance in the world to make good as an A. A. regular, but didn't, went this morning to join the Youngstown, Ohio-Penn champions, and Frank Jude returns to the Columbus fold. Jude's stay with the Senators may be of short duration as a deal involving him may be swung soon.

NEW MANAGER FOR DAYTON BALL TEAM

Dayton, Aug 10—Malachi Kittredge, former manager of the Montreal Eastern League baseball club, was signed today to manage the Dayton team in the Central league.

DOUBLE HEADER AT IDLEWILDE TOMORROW

The Meredith and King Company ball teams of the City League will play a double header Sunday afternoon at Idlewilde Park. The first game will be called at 2 o'clock and ladies will be admitted free to both grounds and grand stand.

The games will undoubtedly draw large crowds as there is a great deal of rivalry between the two teams, both of whom are making a hard fight to win the City League pennant, there being a difference of but a small margin in favor of the Meridith They have been putting up an excellent article of ball and visitors to tomorrow's games can look for a treat

James Delney, born in 1826, and said to be the oldest letter carrier in the country, has resigned after 50 years' continuous service in New York

Tokio's bank clearings last year were $1,750,000,000, an increase of $500,000,000 over 1905.

MELANGE OF SPORT.

The Molders put up a great game at Sharon yesterday. Locke was hit for nine bingles, but he was there in a pinch and they were all for naught

Bunny Pearce got busy yesterday and smaashed one out for a home-run. This makes four homers for Bunny this season.

The Lanks copped nineteen hits off Jack Kennedy at New Castle yesterday. The Molders had a hitting picnic with Jack at Wehrle park on June 26, when they made a single, a three-bagger and four two-baggers in the two first innings which netted them four runs.

According to a message from Los Angeles last night the promoters of the Gans-Memsic fight have set the fight for August 23 instead of August 16 No official announcement of this fact has been made by the club.

Jake Cross, a wealthy Omaho man, would like to see the Britt-Gans fight without going away from home. He says he will give the boys $10,000 if they will fight in Omaha.

Kid Imhoff is kicking because both Andy Bezenah and Charley Wobst have refused to meet him at 133 pounds Imhoff says he can get a purse to fight either man at that weight.

The first game of the double-header with the Champs was called at 2 o'clock. The Newark team will leave Youngstown this evening for Marion where they play tomorrow and Monday with Ferd Drumm's Limeburners.

Pearce and Snyder each scored two hits in yesterday's game. Wrattan was credited with two sacrifice hits while Schweitzer pilfered two bases, the only ones purloined in the game.

Arlie Latham, old-time diamond star and comedian discarded by the O. & P. as an umpire, has found a berth in the Central league. He worked his first game with that organization Thursday at Canton. President Morton stated that he had sent Latham to the Central. Latham needed the job and needed it badly. The ball player who one time drew a magnificent salary was on his uppers.

Pitcher Nick Maddox last year drafted by Pittsburg from the P. O. M. farmed out this season to Wheeling, has been recalled He will join the Pirates August 24.

Nick Nallin was given his unconditional release by Manager East Thursday night. The action of the local manager did not come unexpected to the local fandom, as Nallin —who was considered a brainy and valuable player last season—has not been up to his standard of late, and there are other men on the payroll of the Akron club who can and will put up a good article of ball.

Just as soon as McGraw began congratulating himself upon having McGann back in the game the veteran struck his arm in front of a fast grounder and was hurled back to the bench for a few days

Manager Lawson of the Reading club, in an interview Friday morning said: "I have not signed Frank Delehanty and George Stovall yet, but I am after them. I have offered them contracts for three years at more salary than they are receiving in the American league I hope to get them both"

Matty Mathany was in both games Thursday all the time, and made himself solid with every fan who saw the double scrap with Marion. In the first game Matty came to bat three times, and on the last occasion, scored Schwartz and Caffyn with a scorching double to right field In the second he was up three time and made three clean hits—two long singles and another double. He also tore off a pretty catch of Quinn's long drive to right field in the fourth.

Only two runs in three games, or 25 innings, against 22 runs made by Akron, is the record of the Tip Tops against Marion in the last series now on. Marion made two runs on Wednesday and were shut out the two games Thursday. A total of 31 hits have been made by the swatters of East's aggregation.

Herman Schaefer, the Detroit second baseman, says that any old joke will get a round of applause this year from the Tigers. "As long as you can keep winning everything is heaven-like. It's when you're getting bumped that you feel like giving up baseball, for it's a dog's life then Everybody has it in for you."

The Molders will arrive home from Marion Monday evening after an absence on the road of two weeks. They are scheduled to play three games with Marion on Tuesday, Wednesday and Thursday, going to Lancaster Friday and Saturday and will play Youngstown at Wehrle park Sunday and Monday. The fans should turn out and give the boys a warm reception on their home-coming Tuesday

Your Uncle Joseph struck out three men in yesterday's game and walked two He settled down in the tight places and the boys of three-S fame were only able to cross the pan once.

"We are now down to quicksilver and in better shape and with better men than ever before," said H. H. Gibbs, president of the Akron club. "There will be no more changes on the team now that I know of and we can now go after the pennant."

Springfield's Central league leaders failed to put it over on the Cincinnati club yesterday. The Reds won, 3 to 2.

The pennant will never be won by the kind of baseball Toledo has been playing this week The players appear to think they have the pennant nailed to the pole now. Overconfidence won't get them anything. —Toledo Times.

Tommy Corcoran, the ex-Red shortstop, who was released by New York several days ago, has been offered the management of the Dayton team of the Central league. No answer has yet been received from Corcoran, although it was known when the offer was made that a similar offer had been made to him by the Jersey City team of the Eastern league. This latter offer, however, was for his services for next season, while the offer of the Ohio people is to go into effect at once, as Dayton is now being managed by Catcher Richardson.

Akron is going to start all over, according to L. J. Ritchie in the Akron Beacon-Journal. "Ritch" has evidently worried enough about the on and off playing of his team.

Manager Lajoie declares he will not trade First Baseman Stovall to Washington. Larry also denies that he made the assertion that Stovall would play no more ball for Cleveland.

Dr. Bailey, no doubt, pleased his many Youngstown friends by his performance Thursday and showed several of his former college mates that he can still pitch good ball.

Angel Speas has not lost his batting eye since getting back into the game. His stick rang out with a triple and a single out of four times up yesterday. He is playing his usual fast fielding game.

Curt Elston is leading the Lancaster team with the stick. He is hitting .331. Locke is the next regular with an average of .245. It is understood that Elston may be drafted by the Toledo American association team, as his work has attracted the attention of Manager Bill Armour.

Walter East is to get $300 if he wins the pennant and not a cent of bonus if he falls short. Since he is not blessed with an abundance of this world's goods, it is not to be doubted that he is trying to win, all the time.

Five out of the last six games pitched by Dr Bailey have been on the right side of the column. He has won four straight games.

It is said Paddy Green uses a package of tobacco for each game.

Stoup is a general favorite with the boys at Sharon. He is a hard worker but luck seemed to be against him in the last few days.

Schweitzer suffered an accident to his foot in the sixth inning when running to first. He and Noah collided and it was like going up against the Ark.

The Chicago National league team has closed negotiations with Nashville for Catcher Hardy of that team. The trade was effected by giving Nashville Catcher Seabough, now with the Montgomery team, and a cash bonus. Hardy was with Sharon last season and was given an unconditional release

Praise Safer Than Blame.

Viscount de Belmont of Brazil was dining in a New York restaurant. Suddenly he put down his knife and fork and uttered an exclamation of approval.

"By Jove, a beautiful woman!" he said in the demonstrative southern way.

"She is my wife," the viscount's companion murmured modestly.

The young man laughed. "Excuse my personal remark," he said, "but it was much better than that of an Oxford friend of mine.

"My friend, on the boat coming over, stood in conversation with an elderly man on the promenade deck. Near by a woman sat in a deck chair. My friend, pointing to her, said, with a sneer:

"'I wonder if that ugly old woman is actually trying to flirt with me!'

"'I don't know,' the elderly gentleman answered mildly, 'but I can easily find out for you. She's my wife.'"—Woman's Home Companion.

LABOR DAY PROCLAMATION IS ISSUED BY GOVERNOR HARRIS

Columbus, Aug. 10.—Having been nearly all of his life one who earned his bread by the sweat of his brow, Governor Harris's first message upon the subject of labor, issued yesterday, in the form of a proclamation for the observance of Labor Day, is interesting because of the thought it contains upon that great subject. It will be observed that the Chief Executive goes back to the farm for his similes and illustrations, rejoicing in the belief of the tiller of the soil that the harvest season is the happiest of the year. The proclamation reads as follows:

"The General Assembly of Ohio has designated the first Monday in September of each year as a legal holiday. In furtherance of the object sought to be attained, I hereby call attention to the fact that Monday, the second day of September, 1907, is to be observed as Labor Day.

"Civilized man has ceased to look upon labor as a curse, but rather regards the useful exercise of mind and body as man's greatest blessing, the only means of physical and mental growth and improvement. The happiest man is he who nds joy in his work, and as this truth becomes generally recognized we may expect to find both better work and greater contentment.

"With these thoughts in mind, it is to be hoped that Labor Day will be celebrated as a triumph of achievement, a satisfactory retrospect of a year's work well done, a holiday of pleasure and congratulation among those who 'come rejoicing bringing in the sheaves.'

"I beg to request that all citizens of Ohio comply with the letter and the spirit of the law and unite in the proper observance and this holiday.

"In testimony whereof I have hereunto subscribed my name and caused the great seal of the state to be affixed, at Columbus, this ninth day of August, A. D. 1907.

"ANDREW HARRIS,

"By the Governor:

"Carmi A. Thompson,
"Secretary of State"

PLANS FINISHED FOR LABOR DAY

The indications are that the coming Labor Day celebration in Newark will be one of the grandest ever held in the city. The various committees having the matter in charge have been working like beavers for some days, and the arrangements for the affair are rapidly being completed. The soliciting committee reports that the business men of the city have generously responded to their appeals for aid and that they have already collected a sum of money that looks good to them. The program will be published in a few days. The principal feature of the day will be the big parade which will move promptly at 9 o'clock and will be in charge of the following marshals:

First division, C. F. Walton.
Second division, A. W. Pitts.
Third division, John Everett.
Fourth division, W. W. Litton.

A number of cash prizes will be given for the greatest per cent of members of any union in the parade, also for the best appearing uniformed local and for the handsomest float.

FORMATION OF PARADE.

Grand Marshal—Arthur A. Morris.
Police Department.
Fire Department.
City Officials in autos.
County officials in autos.
Buckeye Band.
Trades Union and Labor Council.
Typographical Union.

SECOND DIVISION.

Marsh's Band.
Glass Bottle Blowers.
Glass House Employes.
Bakers and Confectioners.
Barbers.
Machinists.
Blacksmiths.
Boiler Makers.
Flint Glass Workers.
Heisey Glass House Employes.
Stone Masons.
Stone Cutters.
Brick Layers.

THIRD DIVISION.

Band.
Iron Molders, No. 152.
Iron Molders, No. 205.
Sand Cutters.
Polishers.
Mounters.
Tailors.
Electrical Workers.
Cigar Makers.
Brewery Workers.

FOURTH DIVISION.

Band.
Carpenters.
O. R. T.
O. R. C.
B. of R. T
B. of L. E.
B. of L. F.
Switchmen.
Car Builders
Bar Tenders
Sheet Metal Workers
Wood and Wire Lathers.
Painters and Decorators.
Plmbers.
Musicians.
Teamsters.
Traymen and Expressmen.
Stage Workers.
Floats

LINE OF MARCH.

First division will form on Second street, north of Church—C. F Walton

Second Division on Third street, north of Church—John Everett.

Fourth division on Fifth street, north of Church—W. W. Litton.

At 9 o'clock prompt move west on Church to Sixth, south on Sixth to West Main, east on West Main to Public Square, around South Side of Public Square to East Main, east on East Main to B. and O. R. R., open order counter-march back to square, around North Side of Square to West Main, west on West Main to Sixth and disband.

The home in Nashville, Tenn., of William Walker, filibuster, has been disposed of by his relatives just when in Central America the scene of his adventurous exploits have again become storm centers.

Throat Coughs

Ask your doctor about these throat coughs. He will tell you how deceptive they are. A tickling in the throat often means serious trouble ahead. Better explain your case carefully to your doctor, and ask him about your taking Ayer's Cherry Pectoral. Then do as he says. Get the best medicine, always.

We have no secrets! We publish the formulas of all our preparations. J. C. Ayer Co., Lowell, Mass.

MATINEE RACES AT COLUMBUS DRIVING PARK

At the matinee races at Columbus yesterday afternoon great interest prevailed over the special trot, in which John Taylor was nosed out by The Roman, the latter taking two straight heats In the first heat after three-quarters of an hour lost time in getting started the starter finally let them go and as the wire was passed John Taylor broke, throwing him back and out of the lead, finishing third, with The Roman and Morone fighting it out for first place. The Roman being the victor. The second heat was a great battle from start to finish between The Roman and John Taylor. It was a great finish with the former about a head to the good.

Many of the spectators thought that John Taylor was the winner, but the judges decided on The Roman.

In the class A trot Nina F took the race in straight heats, with McShadd and Rainforth tied for second.

The class B pace went to John D., who won in easy fashion in two heats. Joe B took second.

The class B trot with only two entries was won by Idlewise.

GOOD SHOOTING IN U. S. NAVY

Your Uncle Sam's Seamen Take No Back Seats.

GUNNERY ALMOST PERFECT

Statement Given Out In Response to Boastful Claims of the Men of Foreign Navies — The Good Records Made by Some of the American Sailors.

Washington, Aug. 10. — Heretofore the navy department has not been in the habit of giving out news regarding the gunnery of the men of the United States navy for fear of giving foreign nations too much information. It was felt that the publication of a good record made by our men would only serve to stimulate the gunners of other nations to better their own performances, which in turn would require additional effort on the part of the American gunners to maintainu their superiority. But the publication recently of the fact that during target practice of the British channel fleet in the presence of King Edward one gun made 19 hits in 21 shots, thereby earning a decoration from the king, has naturally touched the pride of some of the American naval officers. They have looked into the records of the American gun pointers during the annual target practice just closed and have found no reason to fear a comparison with the gunners of any other navy. Of course the fact of the important elements of speed and calibre of the gun are lacking in the report of the British performance, making it difficult to arrive at an exact comparison, but from the number of shots fired it is assumed that the British gun was not more than six inches in caliber, and probably less.

Taking some of the six-inch guns in the Atlantic fleet, one gunner on the armored cruiser Maryland made 11 shots and 11 hits in one minute. A gun on the battleship Ohio was fired with a perfect score a the rate of 10.81 per minute. A six-inch gun on the battleship Maine has a record of perfect score at the rate of 10.41 per minute, and the battleship Missouri's best record was 10.30 shots perminute, each lodged in a target. But in the way of small guns these six-inch records become insignificant. A three-pounder on the battleship Virginia made 20 shots and hits in seven seconds, and another gun made 10 shots and 10 hits in 22.12 seconds, a remarkable average of 26.67 shots and hits per minute.

This is the kind of weather for the children to wear Wash Suits. Regardless of our regular low prices, we give 25 per cent off. The Great Western. 9-2t-sw-1t

IN POLICE COURT.

William L Trace was arrested and brought fbeore Mayor McCleery Saturday morning charged with the nonsupport of his wife and two minor children. He plead guilty and was bound over to the grand jury in the sum of $300.

Trace had previously been arrested on the same charge and on order of the court of Common Pleas had been paying $15 per month towards the support of his family. Some months ago he ceased making the payments and his wife swore out a warrant for him.

Summer Trousers. Great values at 25 per cent off at The Great Western. 9-2t-sw-1t

Fortune Ranges at Keller's, tf

Idlewilde Casino

Week Commencing Sun., **Aug 11**

The engagement of

The American Stock Co

The following plays will be presented:
For Sunday Matinee and Night, also Monday and Tuesday Night,
THE BLACK HAND
For Wednesday and Thursday night,
THE TENDERFOOT
A Western Drama.
On Friday and Saturday Mat. and Night,
THE PRINCE OF LIARS
Special vaudeville features between acts.

Cincinnati $2.50

Excursion Via B. & O.

Sunday, August 11

Train leaves Newark 5:30 a. m.

B. & O. Excursion

Sunday, August 11

Cedar Point $1.75
Sandusky - - $1.50

Train leaves Newark 6:10 a. m.

Special Excursion Fares to

Mountain Lake Park Chautauqua

Via B. & O.
Aug. 10 to 26

See Ticket Agent for details

J. V. HILLIARD,

Attorney-at-Law, practices in all the State and U. S. and Circuit Courts. Prompt attention given to settlements of estates. Notary Public in office. 36 1-2 West Main street, in Wehrle Block.

Beautiful Hard Wood Floors

Old, shabby floors made beautiful by our new method of painting them. We make old, shabby wood work loow new. Parlor, sitting room, stairs and hall. House UPainting.

Henry Place

130 Elmwood Ave. 6
New Phone 3732 Ruby.

BLOOD POISON earth, yet the easiest to cure WHEN YOU KNOW WHAT TO DO Many have pimples, spots on the skin, sores in the mouth, ulcers, falling hair, bone pains, catarrh, and don't know it is BLOOD POISON Send to DR. BROWN, 935 Arch street, Philadelphia, Pa., for BROWN'S BLOOD CURE. $2.00 per bottle; lasts one month. Sold in Newark only by HALL, the Druggist, 10 North Side Square.

IF YOU WANT A

TRUSS

WE FIT YOU BEFORE YOU PAY FOR IT.

Collins & Son

DRUGGISTS.
87 NORTH THIRD STREET.

SPECIAL PRICES

ON

Porch Furniture Rockers Screens Swings and **Parlor Suites**

20% DISCOUNT ON ALL **FOUR-ROOM OUTFITS**

THE BELL-DANA STORE

CASH OR CREDIT
36 S. THIRD ST.

Rex Commission Co.

Brokers & Bankers
30 S. Second St. (Up Stairs.)
Stocks, Bonds, Grain Provisions.
1% Margin---Quick Service

Only One Place to Pay

Instead of trying to make your salary or wages reach ten small bills that you owe to ten dissatisfied creditors, come to us and let us help you to make your credit good and put you within easy reach of getting out of debt by our easy payment plan of loaning money on household goods, pianos, horses, vehicles, wagons, cattle, implements, etc.

Now is the time and this is an opportunity for you to get money matters cleaned up so that they will not cause you any worry. Enjoy your summer vacation. You can't do it if you spend the money you ought to use for your small bills.

Have only one small payment to meet each week or month and have a long time to repay.. Our rates are low.

$1.20 per week repays a $50 loan in 50 weeks.

Call, write or phone.

Send us your name and let us explain our terms. Our agent is in Newark every Monday and Friday.

STATE LOAN COMPANY

601 Union National Bank Bldg.
Take Elevator
Corner High and Spring Streets.
Bell 4566. Citizens 8065.
COLUMBUS, O.

LODGE NEWS

American Insurance Union.

Newark Chapter No. 24 A. I. U. held a very interesting meeting on Thursday evening with a good attendance considering the hot weather.

A. L. Kendall of 520 Hudson avenue, was reported very sick with typhoid fever.

One application for membership was presented and accepted.

The picnic at Buckeye Lake Park will be held Thursday, August 29. The chapters at Coshocton, Zanesville and Columbus will join in this outing and a grand success is assured. The day will be spent in dancing, boat riding, bathing etc. The public in general are invited. Special cars will be run all day and evening.

Members are requested to invite their friends out next Thursday evening to cards, dancing and refreshments. A good time will be shown them.

—x—

Rebekah Convention.

The seventh annual convention of the Forty-third district Rebekah degree, I. O. O. F., will be held in Smith's grove, one and a quarter miles northeast of Gratiot, on Thursday, August 15, 1907. The address of welcome will be delivered by Sister Lillie Wortman, which will be responded to by Lillian M. Hearing, Past President Ohio Rebekah Assembly. The address of welcome on behalf of Horicon lodge No. 192, I. O. O. F., will be delivered by Dr. H. A. Martin, and the response will be made by the president of the convention. In the afternoon there will be a program of entertainment consisting of music, recitations, etc. Splendid music for the occasion will be furnished by the Drum orchestra.

—x—

Ben Hur.

Alpha Court, No. 51, will celebrate the closing of their membership contest on next Monday evening at their lodge room on West Main street with a banquet. There will be addresses by Dr. Litchtig, Dr. Boyer, G. H. Hamilton and others. The evening will be spent in social entertainment, and it is the purpose of the committee in charge that all sons and daughters of "Hur" shall become better acquainted. If you haven't lent your presence to the lodge room for some time in the past, come on this occasion.

—x—

Court of Honor.

The Court of Honor will hold its regular meeting on Tuesday evening, August 13. Business of importance is to be transacted and it is desired that every member turn out.

DOWN THE MUSKINGUM

Golden Rod Council 442, Knights and Ladies of Security Will Go.

Golden Rod Council, No. 442, Knights and Ladies of Security will give a grand excursion and outing on Thursday, August 29. The route selected was over the I. C. & E. traction line to Zanesville thence down the beautiful Muskingum river by boat to McConnelsville and return, making a round trip of 110 miles in length. The large passenger steamer "Valley Gem" has been chartered fo rthe river trip and an orchestra will furnish music.

Special cars will leave Newark for Zanesville at 7:45 a. m., returning will leave Zanesville at 8 p. m. As only a limited number of tickets will be sold those contemplating this trip should see Mr. A. G. Smith at the registry department of the postoffice, Mr. E. B. Stewart in the Trust building, or Mr. George Land the well known drayman.

The fare for the round trip including dancing on the boat, will be $1. Lunches should be taken as only a limited number of meals will be served on the boat at 25 cents each.

Every member of Golden Rod Council should be present at the regular meeting on next Friday evening to get their tickets.

BIG SHOP PICNIC WENT TO COLUMBUS

Two sections of a B. & O. excursion train carrying over seven hundred employes of the C. & G. Cooper engine works and their families of Mt. Vernon, went through Newark at 7:10 and 7:30 o'clock this morning en route to Columbus for their annual picnic at Olentangy park. The excursion will leave Columbus on the return trip at 6:30 and 11:30 o'clock.

1-2 off on Boys' and Children's Wash Suits at Geo. Hermann's, the clothier. 9-2t

Consular Changes.

Washington, Aug. 10. — Norman Hutchison of California, secretary of legation at Stockholm, Sweden, has been transferred to be secretary of legation and consul general of the American legation at Bucharest, Roumania, to fill the vacancy which has existed since the retirement of Montgomery Schuyler, Jr., of New York. James D. Bailey of Kentucky, at present secretary of legation at San Jose, Costa Rica, has been transferred to a similar position at Stockholm, to succeed Mr. Hutchison.

RIGHTS OF TAXPAYERS

In all the various suggestions of the referendum in relation to schemes of government involving large expenditures of public money, nothing is said as to the rights of the taxpayers in passing judgment upon the projects.

In business affairs, such matters are referred to the stockholders of the corporations interested, and only stockholders may pass upon them. In a municipal community, the stockholders are the taxpayers. And in all matters involving the expenditure of their money which it may be considered advisable to submit to the test of a public ballot their interests should be considered in the voting. To permit a great army of non-taxpayers to participate in this expression of opinion, and possibly to outweigh, by their votes, the deliberate judgment of those who have the greatest interest at stake—the taxpayers—cannot be looked upon as an act of justice.

In a community where suffrage is so cheap, where the irresponsible, uninterested vote is large, a referendum system which exposes the interests of the taxpayers to the votes of those who have absolutely no financial interest in government is absolutely indefensible. And yet, when these matters are under consideration, there are few to raise their voices in favor of those who make government possible by providing the money for its maintenance.

"Taxation without representation" was one of the evils and oppressions that led to the American revolution and the freedom of the American colonies from the rule of the mother country. Taxation imposed by the overwhelming vote of the untaxed would be an evil just as great.—Wilmington (Del.) Every Evening.

TAXING CREDITS.

In his remarks at the state tax commission meeting, Mr. Derthick, (Master of the Ohio State Grange,) alluded to the fact, that at Mt. Vernon and Bellefontaine the savings bank deposits earned 3 per cent and the tax rate was 4. A tax system that requires such a payment is grievously unjust. A great deal of this business is not so bad, but it is bad enough to turn the state into a community of law violators and false swearers.

It is a calamity that this abuse should remain another year. The harm done in one year will outweigh all the benefit of the taxation for a century. Laws that do not conduce to honor and justice are uncivilized and unchristian.

Mr. Chamberlain, of The Ohio Farmer, spoke to some effect on the tax proposition. He made a number of excellent suggestions, and upon the matter now referred to, he said: "Amend the constitution to permit levying a tax of one-quarter or one-half of 1 per cent on the value of all evidences of indebtedness and require all such evidences to be listed to be legal." There is a sensible suggestion, and it has been tried in other states with success.

One thing is sure, it will collect more money than the present system does, and it will save the state from disgracing itself. The people are not aware of the enormity of the offense against the true principles of taxation and legislation now being perpetrated under the present system. Of all devices planned against the prosperity of a people, that which aims at their integrity is the most fatal.—Ohio State Journal.

PLAN TO GUARD PUBLIC CASH.

C. B. Kegley, master of the Washington State Grange, is calling especial attention to a movement started at the last session of the grange to secure a uniform and accurate accounting of the collection and expenditure of all public money.

The campaign is designed to be general, and it is expected that the question will become a leading issue all over the United States in the next two years. Its object is to reduce public business to the same basis of careful conduct as private enterprise. An amendment to the state constitution will be necessary. The resolution follows:

"Whereas, All money collected from the people by the local, state and national governments by taxation and other means should be expended and accounted for with as much care and thrift as all good citizens expend and account for their private incomes:

"Be it resolved, That the following provision on the subject of uniform public accounting be made a part of the constitution of the state of Washington, and that the members of all local granges and all good citizens generally throughout the state be and are hereby requested and urged to interest themselves in securing this result:

"The legislature shall require all money collected by taxation or by fees, fines and public charges of every kind to be accounted for by a system of accounting that shall be uniform for each class of accounts, state or local, which shall be prescribed and audited by authority of the state.—Spokane (Washington) Press, June 12, 1907.

INEQUALITY UNDER A UNIFORM TAX RULE.

Money, bonds, mortgages and other securities, if assessed at all, must be assessed at their full value. Real estate is assessed at not more than 60 per cent of full value. When the rate is 2½ per cent this means that every $1,000 in money, etc., must pay a tax of $22.50, and every $1,000 in real estate will pay a tax of only $15, thus making the burden on money, etc., 50 per cent more than on real estate. This is why tax laws are evaded.

The Sturdevant Store Open For Business

The business of Mr. L. W. Sturdevant will be conducted on the same lines as heretofore by Mr. S. W. Sturdevant.

We Have a Large Stock of High Grade Railroad Watches

from which you can make your selection, and you will find us here ready at all times to make good any imperfections. Here Are Some Bargains:

Elgin Movements

21-Jeweled Veritas $30.00
19-Jeweled B. W. Raymond $24.00

Waltham Movements

21-Jeweled Vanguard $30.00
21-Jeweled Crescent Street $26.00

These movements are of OLD RELIABLE MAKES and are absolutely guaranteed to pass all Railroad inspection, and more, you will find us here at all times to back up our guarantee.

S. W. Sturdevant

16 North Park Place

ALEXANDRIA.

Mrs. Emma Spellman and granddaughter Margaret Forsythe are visiting at the home of her daughter, Mrs. Dean Ashbrook in Pataskala.

Fred Maranville and son of Newark, visited over Sunday, with his mother, Mrs. Chas. Maranville.

Mrs. Francis Crisswell of Newark is visiting at the home of his daughter, Mrs. O. A. Metcalf.

Mrs. John Williams and daughter Edith of Columbus, are visiting at the home of her brother, Wm. Forsythe, of the village, Milton, west of town, and sister Mrs. Henry Martin of the Worthington road.

Mrs. J. Oldaker of Croton, spent Saturday at the home of Horace Parsons and family.

Captain Will Burnsides of the Columbus barracks, came over on his new motor cycle and visited his parents, A. O. Burnsides and wife Sunday.

The Misses Marie and Erubelle Prout of Columbus, returned Monday, after spending several days at the home of their uncle, John Prout and family.

E. D. McPherson and wife of Newark, are visiting friends in and near town.

D. C. Brook, wife and daughter, Leota, of St. Albans, Will Russler, wife and daughter, Olive of Granville, James Bonnett and family of Loudon street, weer the guests of Wm. Browning and wife Sunday.

W. H. Hammond was a visitor at Thornville, Newark and Buckeye Lake last Thursday.

Miss Elizabeth Lloyd of Newark, spent a few days at the homes of her sister Mrs. V. J. Hammond, and her brother, J. D. Loyd, this week.

Mrs. E. W. Metcalf and son, of Columbus, are spending the week with O. A. Metcalf and family.

Master Harry Anderson visited in Centerburg the first of the week.

Miss May Foster, who graduated with high honors from the college at Valparaiso, Ind., returned home Sunday.

Mrs. R. M. Johnston, the Misses Minnie Lane, Dorne Chrysty, Ida and Floy Fravel of Pataskala, were the guests of Dr. E. H. Johnston and wife Thursday. Miss Chrysty and Floy Fravel remained until Tuesday

Henry Roffey, wife and son Ed and daughter and husband, David McCullough of Newark were guests of friends in town over Sunday.

Wm. Prout and wife, Mrs. Fred Woodbridge and sons John and Frederick, spent Thursday with John Prout and family.

Miss Bertha Miles was the guest of Mrs. A. D. Burnside last Wednesday night and Thursday.

Mrs. T. T. Hurst and daughter Esther of Newark were the guests of Thomas Cubbage and family Tuesday and Wednesday. Her daughter Ruth who had been visiting at the Cubbage home the past week returned home with her mother Wednesday evening.

Mrs. T. J. Miller and Mrs. Melvin Wince of Zanesville, who have been visiting at the home of A. D. Miller, west of the village returned to their homes last week.

Arthur Sprinkle of Montgomery, Ala., is the guest of his brother, John Sprinkle and family near Jersey.

Lou Beaumont, wife and daughter, Sarah of Newark spent a few days at the homes of J. J. Moss and Lucian Beaumont this week.

Miss Nellie Webb of Frankfort, Pa., is visiting friends in and near town.

Miss Anna Williams of Newark, is at the home of John Tower, helping to care for him and his daughter Maud, who are both ill.

Rev. T. Schnider returned the first of the week from a two weeks' outing at Hiawatha park, Mt. Verno.

Mrs. S. L. Anderson left for a visit with friends in Monon, Ind., Thursday.

The remains of Andrew Rice who was found dead at the home of Henry Stillions last Monday night was taken to Newark Tuesday evening by Undertaker H. Parsons for burial.

WELL DESERVED.

The Praise That Comes From Thankful Newark People.

One kidney remdey never fails.

Newark people rely upon it.

That remedy is Doan's Kidney Pills.

Newark testimony proves it always reliable.

Milton Smith, engineer on the B. & O. railroad, and living at 328 E. Main street, Newark, O., says:

"Doan's Kidney Pills have been a family remedy with us and it has never failed in a single case. My trouble was kidney complaint and backache, brought on, I think, by the jarring of the engine. It affected me in the small of the back and every throb of the engine seemed to make the pain almost unbearable. The trouble was so deep seated that it defied all my efforts to cure it. After trying many different preparations in vain a friend who had been cured of similar troubles by Doan's Kidney Pills advised me to try them and I got a box at Crayton's drug store. The treatment with Doan's Kidney Pills rid me of all the trouble. My wife also used Doan's Kidney Pills for backache and kidney trouble and found a quick and complete cure. I know of many railroad men who have used this remedy for the same trouble that afflicted me, and in every case that I have heard of they have done the same good work."

For sale by all dealers. Price 50 cents. Foster-Milburn Co., Buffalo, New York, sole agents for the United States.

Remember the name—Doan's—and take no other. 44

1-3 to 1-2 off buys any of our Summer Suits. Better buy one now. The Great Western. 9-2t-sw1t

It is doubtful if a woman could hit anything even should she throw a fit.

All things come to those who wait —on themselves.

BRUSHY FORK.

There will be a box social at this place Saturday evening, August 17. All are invited to attend and bring boxes

Quite a number from this place attended camp meeting Sunday at Gratiot.

Mr. John Drumm and family were guests of their parents Sunday.

Mrs Tom Phillips and daughters, Ida and Hetty, and Mrs. Powell of Missouri, were visiting relatives in this community.

Mrs. Joseph Hitchcock was delightfully surprised last Sunday at her home by about 50 of her friends.

Mrs. Walter Mason and daughter, Grace, Mrs. Jane Smith and Mrs. Margaret Rickner were the guests of Mrs. Sarah Shaw last Thursday.

Mr. Harvey Cordray and Miss Gertrude Mason attended camp meeting Sunday.

Miss May Farmer entertained at dinner Sunday. Covers were laid for Miss Gladys Hockley, Mr. Clyde Phillips and Mr. Stanley Bradley. After dinner all attended camp meeting at Cratiot.

Mrs. George Swartz and daughter Marie and sons Bob, Fred and Frank, Miss Glena and Miss Stinger are the guests of Mrs. Mary Wise.

Mr. Emmett Hartman was the guest of Miss Mary Hitchcock Sunday.

Mrs. Alice Simpson is visiting her father this week.

Mrs. Joshua Kreager visited her daughter Mrs. Orville Wise Wednesday.

Mr. Kenneth Farmer is the guest of his grandfather Mr. Samuel Farmer this week.

MAY APPLES ARE PERFECT THIS YEAR

The May apple while not a standard fruit for this vicinity, and which on account of the climate rarely reaches perfection, is this year perfect, and of a size and flavor that it rarely attains. Its habitat is in the deep woods and it favors the small, sunny patches where the sun's rays may possibly reach, and while the plant is dying the fruit ripens

There is no wild fruit as palatable as the May apple, in its perfection, and this is one of the few years that lovers of the wood's fruits, can gather them.

What Porto Rico Wants.

Oyster Bay, N. Y., Aug. 10.—A memorial which had been unanimously adopted by 35 members of the house of delegates of Porto Rico, petitioning that Porto Rico be given the right to elect members of the upper house, was presented to President Roosevelt by Jose de Diego, speaker of the house. Mr. Diego said that the president remarked that the present system of government in Porto Rico is but temporary, and that if congress would do all that he wished Porto Rico would have little if any complaint.

When You Take Medicine

You do so because you want to get well quickly. Bring your

Prescriptions

to our pharmacy and we will help you all we can. Your medicine will contain exactly what the doctor directs, and compounded by an experienced practical pharmacist.

You can stop here on your way to work, leave the prescription, and the medicine will be delivered at your home immediately, with no extra charge for the delivery.

Let Us Fill Your Prescriptions

If you make this your drug store you make no mistake.

T. J. EVANS

Both Phones. Warden Hotel Block.

"AT HOME"

IN THE AVALON,

West Main Street, Newark, Ohio.

DR. C. S. FARQUHAR,

Specialist in Chronic Diseases.

Will visit patients in or out of the city.

CHICHESTER'S PILLS

THE DIAMOND BRAND.

Ladies! Ask your Druggist for Chi-ches-ter's Diamond Brand Pills in Red and Gold metallic boxes, sealed with Blue Ribbon. Take no other. Buy of your Druggist. Ask for CHI-CHES-TER'S DIAMOND BRAND PILLS, for 25 years known as Best, Safest, Always Reliable

SOLD BY DRUGGISTS EVERYWHERE

PILES

"I have suffered with piles for thirty-six years. One year ago last April I began taking Cascarets for constipation. In the course of a week I noticed the piles began to disappear and at the end of six weeks they did not trouble me at all. Cascarets have done wonders for me. I am entirely cured and feel like a new man." George Ryder, Napoleon, O.

Best For The Bowels

Cascarets

CANDY CATHARTIC

THEY WORK WHILE YOU SLEEP

Pleasant, Palatable, Potent, Taste Good. Do Good. Never Sicken, Weaken or Gripe, 10c. 25c. 50c. Never sold in bulk. The genuine tablet stamped CCC. Guaranteed to cure or your money back.

Sterling Remedy Co., Chicago or N.Y. 593

ANNUAL SALE, TEN MILLION BOXES

No Acetanilid in Hicks' CAPUDINE

The Liquid Remedy for all Headaches, Colds and Indigestion. *At all Druggists.*

Sold by W. A. Erman & Son.

At the Waist

Pains at the waist, back, front, or side, are nearly sure proof of female trouble. Some other signs are headache, pressing down pains, irregular functions, restlessness, cold limbs, nervousness, etc. These pains may be allayed, the system braced and the womanly functions regulated by the use of

Wine of Cardui

Mrs. Annie Hamilton, of Stetsonville, Wis., writes: "Cardui saved me from the grave after three (3) doctors had failed to help me. It is a good medicine and I recommend it to all suffering women." For sale at all druggists, in $1 bottles.

WRITE US A LETTER Write today for a free copy of valuable 64-page illustrated Book for Women. If you need Medical Advice, describe your symptoms, stating age, and reply will be sent in plain sealed envelope. Address: Ladies Advisory Dept., The Chattanooga Medicine Co., Chattanooga, Tenn. J-17

THE FOLLOWING PRICES ARE NOT BUBBLES BUT SOLID ALL THE WAY THROUGH.
MEN'S $25.00 SUITS NOW $18.48.
MEN'S $20,00 SUITS NOW $14.48.
MEN'S AND YOUNG MEN'S $15 SUITS NOW $9.98.
MEN'S AND YOUNG MEN'S $10.00 SUITS NOW $7.48.
MEN'S AND YOUNG MEN'S $7.50 SUITS NOW $4.98.
1-2 OFF ON BOY'S AND CHILDREN'S WASH SUITS.
1-3 OFF ON STRAW HATS.
UNDERWEAR AND SHIRTS REDUCED IN PRICE DURING THIS SALE.
RESPECTFULLY YOURS,
GEO. HERMANN, THE CLOTHIER.

GOV. PATTISON'S PRETTY HOME TO BE SOLD SOON

WEALTHY TOBACCO GROWER WILL PURCHASE "PROMONT" FOR SUM OF $25,000.

Fugitive From Justice Wants to Make Peace and Return to Ohio —News From Buckeye State.

Cincinnati, O., Aug. 10.—"Promont," the beautiful home of the late Governor Pattison, located at Milford, O., will soon become the property of Henry A. Hodges, a near neighbor of the late executive and a wealthy tobacco grower. Mrs. Pattison has signed the formal agreement to sell and it has been accepted by the prospective purchaser. The consideration is not made public, but it is rumored that it was $25,000. Mrs. Pattison and her children are to remain in possession until Oct. 1, at which time they will remove to Delaware, which was the widow's home before her marriage.

For House-Breaking.

Canton, O., Aug. 10—J. E Finefrock, of Canal Fulton, a merchant and member of the firm of Finefrock Brothers, has been arrested on the charge of house-breaking The complaint is filed by Mrs. Lellia Corbett of this city, who alleges that during her absence Finefrock entered her home and took a number of articles upon which he held a mortgage. It is alleged, however, that he took a carpet which was not his property, and it is upon this basis that the affidavit of housebreading is made.

Ex-Slaves Sue.

Celina, O., Aug. 10.—Fifty-four cases were filed this week by the ex-slaves of John Randolph of Roanoke, Va., contesting the rights of as many farmers in the southern part of the county to the lands they have owned and cultivated for three-fourths of a century. In a test case several years ago the finding was against the plaintiffs. The plaintiffs claim that the descendants of the deceased slaves of John Randolph number about 200.

Getting Homesick.

Circleville, O., Aug. 10.—Edward Lane of Toronto, Can., a son of ex-County Treasurer James M. Lane, was here trying to effect a compromise with his father's bondsmen so that the latter might return here to spend his declining years. He says his father has been quite successful in Canada, has accumulated nearly $100,000, and offers the bondsmen $20,000 in settlement. Lane's defalcations amounted to $46,043.

Out of a Job.

Athens, O., Aug. 10.—Assistant Postmaster S. B. Pickering received notice of his dismissal from the office. Charges are also pending against Postmaster John Finsterwald and Night Clerk Fred Pickering, alleging that letters addressed to John D. Gist, a former employe, had been opened. Finsterwald proclaims his innocence. Politices figures in the mixup.

A Circus Man.

Cincinnati, O., Aug. 10.—Daniel Webster Dale, Sr., for 30 years auditor and adjuster of the John Robinson shows, died at his home on Madison road, Oakley He was 50 years old and leaves a widow and two sons, Daniel, Jr., and Charles H. Dale. The cause of death was heart disease.

Warehouse Burns.

Medina, O., Aug. 10.—The large warehouse belonging to Branch & Longacre, leading furniture dealers, burned to the ground. The loss is estimated at about $4,000. Nothing was saved.

PRIVATE BUILT BOAT

Makes a Better Speed Record Than Government One.

Washington, Aug. 10.—After a year of speculation and conflicting claims, the relative speed of the big battleships Connecticut and Louisiana has been finally and formally established, and on the face of the returns the private-built boat Louisiana appears to have slightly the better record. Her speed record, established a year ago, is given by the bureau of steam engineering as 18 823 knots, made on a four-hours' continuous test, with her propellers making 127.68 revolutions per minute. The Connecticut's trial was made during the night and completed at day on the run from Rockland, Me, to Provincetown, Mass, and the result is disclosed in the following telegram received at the navy department from Captain Clover, the president of the trial board: "The Connecticut finished very successful four-hours' trial at 4:30 a. m; average speed, 18.78 knots."

The Connecticut and Louisiana are sister ships, the former built at the New York navy yard and the latter by the Newport News Shipbuilding company At the navy yard it is pointed out that the Connecticut on this trial was carrying 350 tons more weight than was the Louisiana on her trial, which caused her to draw five inches more water. Therefore it is asserted that, if allowances are made for these conditions, the Connecticut's performance is really superior On the other hand, the private shipbuilders assert that the fact that the Louisiana had her trial when the ship was brand new, while the Connecticut had a year's shaking down, confirms the superiority in speed of the former boat.

RAILROADS ENJOINED

By Paving Brick Manufacturers From the New Rates.

Pittsburg, Aug. 10.—As the result of an injunction suit entered in the United States circuit court by the National Paving Brick Manufacturers' association against the Central Freight association lines, the manufacturers' association expects to prevent the new rates authorized by Central Freight association from going into effect Aug. 15 for the Ohio manufacturers, and Sept. 15 for brick manufacturers of other states. The brickmakers' association represents 75 per cent of the brick manufacturers in the country. The lines which are sought to be enjoined are the Pennsylvania railroad, Baltimore & Ohio, Pittsburg & Lake Erie, Pennsylvania company, Pittsburg, Cincinnati, Chicago & St. Louis, and others. It is set forth that the straight rate fixed for all kinds of brick is unfair, and discrimination is alleged.

Picture frames at Edmiston's Book Store during August at half price. 3-7t

OBSTINATE SKIN DISEASES.

The kinds which linger, humiliate and disfigure; the kind that itch and burn incessantly, whether on face, head or body are at once relieved and cured by **Dr. Hale's Household Ointment.** Get it at City Drug Store. 25c.

NEWS OF TOWNS NEAR NEWARK

ALMOST STRANGLED.

Zanesville, Aug. 10—Mrs. D. W Eveland, a well known resident of Eagleport, narrowly escaped death by strangulation at her home in that place. She was found in a semi-conscious condition by members of the family. Mrs. Eveland had been in poor health since early spring, and while alone in her room. Thursday evening she attempted to swallow some substance which lodged in her throat and strangled her. She will recover.

GIRL'S NARROW ESCAPE.

Zanesville, Aug. 10—The seven year old daughter of Frank Lacey of this city was caught on a railroad bridge near here yesterday and as the train rushed by her, she fell from the bridge to the stream below, a distance of 20 feet. She was dazed but uninjured. Seeing her danger, the girl stepped to the edge of the bridge, and thought she was in the clear. She remained in the perilous position until she saw she would be brushed off, then she jumped. Engineer Aby made a superhuman effort to stop his train, but did not succeed until it had run across the bridge. Then he expected to pick up the mangled body of the girl.

HEAVY FINE IMPOSED.

Coshocton, Aug. 10—Upon advise of his counsel, Saloonist W. Q. Barnes, charged with Sunday violation, pleaded guilty and was fined $100 and costs and sentenced to 30 days in jail. The jail sentence and part of the fine were suspended during good behavior.

COSHOCTON WEDDING.

Coshocton, Aug. 10—Miss Judith Preston and Frank C. Graham, were united in marriage at Cooperdale on Friday. Rev. H. Russell Clem of Croton performed the ceremony.

COSHOCTON DEATH.

Coshocton, Aug. 10—L. E. Pratt, sales manager of the Meek company, was called to Columbus by the sudden death of Amassa Pratt her father. Death came unexpectedly and was due to heart failure.

BOARD ORGANIZED.

Coshocton, Aug. 10—The Board of Eletcions organized yesterday by naming M. W. McNaughton, Rep., chief deputy, and Joseph Biggs, Dem. clerk.

DIED IN DAYTON.

Coshocton, Aug. 10—Mrs. Annie Hack, wife of ex-Mayor Banks Hack, died at Dayton Friday morning. She had undergone two operations for an abscess. The last operation was on Wednesday of this week and the first was just one week before that. Her illness was of very short duration When she visited in Coshocton not long ago she was the picture of health and was an unusually attractive lady.

Swedish Bank Quits.

Stockholm, Aug. 10.—The Credit bank of Stockholm has suspended. The action of the directors is attributed to extensive forgeries by a prominent nobleman and an army officer. Many firms and private individuals are heavy losers

We have added a new line of shirts —the celebrated **Star Shirt, which has a world wide reputation. For a fine fitting shirt, it can't be beat.** The Great Western. 9-2t-sw1t

BIG CENTENNIAL JUBILEE WOULD MARK THE DATE

SIX COUNTIES INCLUDING LICKING, WILL BE 100 YEARS OLD NEXT YEAR.

'Tis Suggested to Hold a Week's Celebration in Honor of Big Event —Proposed Plan.

There are six counties in Ohio that will be one hundred years old in 1908, and it has been suggested that these counties get together and have a grand jubilee in honor of the event. It has been suggested that one of the counties start the ball rolling on Monday of some future week, go it all day and finish up at night with a big time, and then one of the other counties take up the celebration and so on until the week shall have been absorbed, making up the six. The counties that will charge on the century line in 1908 are Delaware, named for the Indians; Licking, named after its principal river, Licking, by the white, but called Pataskala by the Indians; Knox, named after Henry Knox, of Massachusetts, Washington's first secretary of war; Preble, named after Captain Isaac Preble, a naval officer of the Revolution and Tripolitan wars; Stark, named in honor of Gen. John Stark, the hero of Bennington; Tuscarawas, named after an Indian tribe and signifies "open mouth." These six counties will be 100 years old before the close of the year 1908.

It has been suggested that if we could fix it up so that we could celebrate the centennial during the same week, commencing in one of the towns of a certain county on Monday and winding up in the last of the six counties on Saturday, that it would be a good idea. Each county would have something to exhibit; something to tell about the wonderful changes wrought in every way since the legislature first set us up in housekeeping separately or for a time in company with out nearest neighbor. Their first cabin homes in the wild woods; clearing up their farms; plowing around the stumps and among the roots; their first mills, how they traveled from one place to another, their log school houses to reach which much of the way was passed between the blazed trees; their churches; their markets, their troubles with the Indians and wild beasts, their early customs, etc. The difference between 1808 and 1908 is very great and a celebration of much interest and profit could be had.

Rising From the Grave.

A prominent manufacturer, Wm A. Fertwell, of Ludama, N. C., relates a most remarkable experience. He says: "After taking less than three bottles of Electric Bitters, I feel like one rising from the grave. My trouble is Bright's disease, in the Diabetes stage. I fully believe Electric Bitters will cure me permanently for it has already stopped the liver and bladder complications which have troubled me for years." Guaranteed at F. D. Hall's drug store. Price 50c.

NEW GAS ENGINE INVENTED BY CAMP

Saving of Fuel Is Its Chief Advantage and Is Said to Be Big Success.

Mr. D. F. Camp, who is at present employed by the Pennsylvania railroad as an engineer on one of its steam shovels, is showing his friends a gas engine built by himself that embodies many new features. It runs smoothly and the innovations are close regulation of the gas or gasoline to the explosion chamber, thus using the fuel to a high point of economy.

Almost every unit of force of the gas being utilized and it is believed by all that have seen it running that it is a device that will save considerable expense over the methods now in vogue.

The cylinder is air-cooled which is a radical departure from the ordinary in stationary engines of this type, and as Mr. Camp is a practical man, having had long experience in handling machinery, it is very likely that he has developed something that is out of the ordinary, and he hopes to place his improvement with manufacturers of gas engines soon.

John P. Rideout, of Lewiston, Me, aged 75, is a veteran master builder. He claims to have cut 100 ship frames and built 52 vessels; they were from one ton to 1,500 tons. The largest—the Sea King—was 1,500 tons

Is it hard to begin

to save or to start a checking account? Make up your mind today that you will make the acquaintance of this bank and bring in enough to start an account, and you will never regret it.

A Checking Account is indispensable, and a Savings Account is a great help for those starting out in life.

LICKING COUNTY BANK AND TRUST CO.

Cut Price Sale

1-3 Off on all Straw Hats

And a Special Sale of $1.50, $2.00 and and $2.50 Straw Hats for **$1.00**

1-4 Off on all Oxfords

1-4 off on all Men's, Women's and Childrens Oxfords.

All $5.00 Oxfords Now - - **$3.75**
All $4.00 Oxfords Now - - **$3.00**

We Reserve Nothing----All Our Goods are Marked in Plain Figures. You can Estimate the Discount Yourself.

The King Co

Crayton's Porous Plaster

is a great help to those who have weak backs or pain in the side. They are double size and double strength and by their mild counter-irritant qualities give relief quickly. Get one and put it on. You will be surprised at the relief and benefit it willgive you.

A. F. Crayton & Co.
DRUGGISTS.

DR. A W. BEARD,
Dentist.
Trust Building, Fifth Floor, Room 501.
Telephone, Office, 3121 Red
Telephone, Residence, 7492 White.

ROBBINS HUNTER,
Attorney and Counsellor-at-Law, Newark, Ohio.
Office—Hunter & Jones Block, West de of Public Square New phone 173.

W. F. BALLINGER
or Slate, Tin and Iron Roofing pouting. Repair work a specialty heet Iron and Copper Work 51 anal Streeet, Between Second and hird Streets. New phone 1277.

Pennsylvania LINES

FROM NEWARK, O., TO
JAMESTOWN EXPOSITION

Daily Excursions to Norfolk
Tour of East with Stopovers.

Northwest, West and Southwest

SPECIAL REDUCED FARES
For particulars call on
J. L. WORTH, Ticket Agent

BOARD BILL LEFT UNPAID AT HOTEL

Several months ago a young man giving his name as Samuel Parks, arrived here and put up at the Manhattan Hotel, kept by J. C. Bibler. He remained there for several weeks, when he skipped out leaving an unpaid board bill amounting to $7.00. Nothing was known of his whereabouts until recently when it was accidentally learned that he was in Columbus. The police authorities of Columbus were notified and Parks was arrested Friday night. Constable Brooks, armed with a warrant, went to Columbus Saturday and brought the man to Newark to answer to the charge.

ENGR. H. B. DICK IS BOUND OVER

Last of Mt. Vernon Cases Which Came From Attempt to Cross B. & O. Tracks.

Mt. Vernon, O., Aug 10—H. B. Dick, division engineer of the B. & O. railroad, of Newark was given a hearing before Squire G. S. Harter on the charge of assault and battery, Friday morning.

Engineer Dick was represented by Attorney Frank Moore. The defendant waived examination and was bound over to the grand jury, his bond being fixed at $100. This was furnished by Mr. Moore.

Dick was arrested last Monday morning by Officer Alsdorf and Constable Jackson at the B. & O. crossing when the electric street railway company was making an effort to put a crossing across the tracks of the B. & O.. Dick arrived in the city on No 7 while the work was in full progress, and struck Contractor C. C Jacobs over the head with a heavy cane.

A big saving in men's, boys' and children's suits. 1-3 to 1-2 off. Buy now. The Great Western. 9-2-sw1t

HIS BROTHER WILL SUCCEED JEWELER

Mr. S. W Sturdevant, brother of the late L. W. Sturdevant, who now has charge of the jewelry store on the North Side of the Public Square, in conversation with an Advocate reporter Saturday, said that it was his intention to continue the business as heretofore, and that he would make Newark his future home. Mr. S. W. Sturdevant and his brother, L W. Sturdevant, learned the jeweler's trade under their father, D. Sturdevant, in Newton, Iowa, both becoming masters of the art Mr. Sturdevant has a store in South Bend, Washington, which he expects to dispose of in the near future, when he will devote his entire attention to the Newark store. Mrs. Sturdevant has already joined her husband here. Mr. Sturdevant is well pleased with Newark, and predicts a great future for the city.

In a Hammock!

How lovely and how delightful the easy and graceful swinging motion! You can't enjoy it, though, if you don't laundry here. Ease of mind and

Summer Laundry Work

executed in a workmanlike manner are synonymous. Those who laundry here agree that our mid-summer work exceeds even their expectations. You can't afford to ignore our invitation to give us your patronage.

We use not only soft, but pure water. Phone 119.

Newark Steam Laundry
W. A. LOVETT, Prop.
Cor. Church and Fourth Streets.

The Time to Deposit Money.

Some people put off depositing their money in the bank until they have spent the greater portion of their weekly salary.

The best time to deposit money is the day you receive your salary.

If this is put into practice, you will soon notice the large increase in your account.

This bank invites your account.

4% Interest Paid on Savings Accounts.

Newark Trust Company.
Capital $200,000.00—Surplus $100,000.00.

Munson's Pianos

KNABE, STECK, BEHR BROS., SHONINGER, STERLING
WEBER, BLASIUS, VOSE & SONS, SCHAEFFER, REGENT

27 WEST MAIN ST., NEWARK, OHIO.

MAGAZINE SECTION

AND

THE NEWARK ADVOCATE

Saturday Evening, August 10, 1907

22,

WILLIE CUTE GIVES BRIDGET ANOTHER SURPRISE.

THE WORLD'S BEST SHORT FICTION

With Mrs. Kenworthy's Assistance

A Summer Resort Story--By Paschal H. Coggins

"My dear, isn't this scheme of yours a little bit—well—just a trifle courageous, as one might say?"

As he spoke, Mr. Kenworthy closed the file blade of his knife with an audible snap, and thrust the knife itself deep into his left-hand trousers' pocket, where he jingled it ostentatiously among the keys and loose coins which constituted the earlier deposit. He did not, however, turn away from the window, and the demonstration was so thoroughly characteristic that Mrs. Kenworthy grasped the situation at once.

That lady, having by this time adjusted her hair pretty much to her liking, restored the reunited brush and comb to the bureau with a gentleness of movement that threw the recent pocket-knife vulgarity into bold relief. Then, with the inevitably postscript glance into the mirror, and two or three butter-pat touches of her palms to her temples, she seated herself to await the hotel dinner-bell, and incidentally to administer the necessary connubial discipline.

"By courageous you mean impertinent, of course. No, sir, it is not."

"But suppose they see right through it?"

"Now, Martin, don't be absurd. I propose to invite a lonely old gentleman to join us in an afternoon's ride, and immediately you suspect one of those gunpowder plots, or something of that sort. Why is it, Martin, you find it so hard to accept any of my plans for just what they appear to be?"

"Instead of what they really are?"

"I didn't mean that. You know I didn't."

"Perhaps not, but if I fully grasp the proposition, there's a certain amount of what theatrical people call stage business connected with your invitation to the lonely old gentleman, which somehow mars the simplicity of the situation. I am to have the carriage at the door at the exact moment when Mr. Lyon will have finished his dinner and strolled out on the piazza. Ten minutes later——"

"Wouldn't do at all," interrupted Mrs. Kenworthy promptly. "But if you find it burdensome to order the carriage, I suppose the matter can be arranged at the desk."

"Not in the least, my dear. It's not the act, but the manner of the act that impresses my imagination. The young people, I think you said, have a way of lingering at the table ten minutes or so after Mr. Lyon has departed."

"If they didn't, they'd never have a minute they could call their own. Why, the way those three people tag around together is——"

"Then," continued her husband, untouched by the rising tide of indignation, "suddenly and quite spontaneously you are to press the old gentleman to take the vacant seat in our carriage. I think you warned me against mentioning the probable duration of our ride, at least until we are well under way."

"If it will do you the least bit of good, you can just stand on the porch and shout out the whole itinerary—Water Gap, Buttermilk Falls, and all the rest—like the trainmen in the big railway depots. I'd really like to hear you. Martin, arn't you silly!"

Without committing himself upon this delicate point, Mr. Kenworthy strolled over towards his wife's chair, and continued with increasing earnestness:

"Now, see here, Eleanor, there's a serious side to all this, and I doubt whether it ever occurs to you. Suppose you should actually be the means of bringing about an engagement between these two young people, and events should prove that they are really not at all adapted to each other. You see it involves a considerable degree of moral responsibility."

"Or, suppose they're just exactly made for each other," retorted his wife. "How, in the name of all that's reasonable, will they ever reach the understanding God Almighty intended, with that puffy old man always treading on their heels? I think they're wonderfully suited to each other, and my guess is every bit as good as yours."

"But, my dear, it's hardly one of those affairs in which a person should be guided by a mere guess."

"Then, why on earth did you begin guessing? You'd be quick enough to help a young fellow in a business way; but here, when you have the chance to smooth the path for these two immortal young souls, why, just because it's what people call a love affair, you begin to suppose this and suppose that, and all merely as an excuse for doing nothing. Martin, I'd rather a thousand times be called that terrible thing, a busybody, than just to go drifting through life like a dumb animal, with no thought for the people around me."

"Do you know, my love, that it has once or twice ocurred to me that your lucidity of thought was in danger of being marred by the exuberance of your expression?"

"Why don't you tell me right out that I talk nonsense? It would sould rather coarse, but you might as well say what you mean."

"Not at all, not at all," he protested hastily. "Ah! there goes the curtain—I mean the victuals," as the dinner-bell clanged out through the hall below.

Notwithstanding his gibes and protests, Mrs. Kenworthy felt reasonably confident of her husband's support in the little matrimonial flank movement just about to be executed. His occasional eccentricities of speech, intended, doubtless, to demonstrate the independence of the masculine mind, required constant attention, but, upon the whole, they were not to be taken too seriously. As husbands go, she regarded him as quite satisfactory, and her little bursts of impatience had rather more of design than anger in them. When, therefore, towards the conclusion of the meal, she glanced at the bill of fare and declined brown betty and berry pie for both, she was nowise surprised that he not only acknowledged her authority, but instantly recognized his own cue.

Ten minutes later, with Mr. Kenworthy seated by the driver, the carriage drew up before the hotel porch. Mr. Lyon, as per the hand of destiny, was there, and Mrs. Kenworthy was in the act of giving her invitation. The zeal of a sudden inspiration was in her face, and Mr. Lyon, probably from the impulse of courtesy, halted in his declination. Instantly she construed his hesitation into assent, and the old gentleman never recovered his lost ground. With a single furtive glance back towards the dining-room, he followed his captor down the steps and into the carriage.

"IT WAS ALL TOO BAD MY DEAR, AND I KNOW EXACTLY HOW YOU MUST FEEL!"

"My dear, I've just induced Mr. Lyon to join us. Only think, he has been here four whole days, and, actually, he has never seen the Gap."

"It's really worth seeing," said Mr. Kenworthy, with a touch of enthusiasm. Then, moved doubtless by the mere impulse of perversity, he added, "Couldn't we prevail upon Miss Lyon and her friend to go with us? We're in no hurry to get off, and a bit of a squeeze makes this sort of a ride all the merrier."

He did not look at Mrs. Kenworthy while he was speaking, but he felt confident that she was looking at him. Before that lady could, or at least before she did, second the amended invitation, Mr. Lyon came to her relief.

"I don't know how it is, Kenworthy, but young people nowadays don't seem to have a mite of curiosity about natural scenery. Why, when I was a youngster, I rode thirty miles in a stage to see the Mammoth Cave, and, really, I don't believe my daughter'd ride three."

To Mrs. Kenworthy's mind this declination was conclusive; a word from her to the driver and the carriage was under way almost before the old gentleman had finished his reflections.

They had reached the turn in the road and begun to ascend the hill before anything more was said. Then Mrs. Kenworthy reached forward gently, and, with the air of one conferring a favor, deposited a rather cumbersome bundle of wraps in her husband's lap.

"My dear, just take these. I shall not need them until nearly sundown, and possibly not at all. And here's Mr. Lyon's overcoat. Oh, really, Mr. Lyon, you must. There's lots of room in front there, and this back seat certainly is a bit stuffy. There, Martin, just lay it across the others and keep your hand on it. Now, don't forget yourself and let them dangle out against the wheel."

The look of stolid sweetness with which the head of the Kenworthy household received this final straw upon the back of the afternoon's comfort could only be fairly compared to one of Sir Thomas Lawrence's "Portraits of a Gentleman." He understood perfectly that he was now "doing time" for his late overt act of domestic treason, but the knowledge was no antidote to the fact.

At the proper time Mr. Lyon was duly impressed with the grandeur of the mighty Delaware as it forces its way through the reluctant mountains to the sea, the Buttermilk Falls were found all that the most landlordly imagination had painted them; and natural scenery, as an institution, was voted a complete success.

There was much stopping to enjoy distant outlooks, and the driver was pumped quite dry of geographical knowledge and local legend. Several times the entire party dismounted to climb some promising ledge of rocks or to investigate a nearby spring whose music had caught Mrs. Kenworthy's always alert ears. At that lady's insistence the driver even started towards Moshier's Knob, but as a visit to that proud eminence is usually reckoned as good—or bad—for a half-day at least, she countermanded the order in time to land the party upon the hotel steps barely late for supper.

"There, sir," she exclaimed, as she removed her bonnet and readjusted the stray hairpins in the privacy of their own room, "we've given those young people four hours of freedom, and Mr. Lyon an afternoon of unalloyed pleasure. It's precious little, though, that they're indebted to you."

"You're perfectly right," responded her disgusted spouse, as he tossed the last of the wraps on the most inaccessible corner of the bed. "I tell you, Eleanor, if the freedom, as you call it, of that pair of cupids depends upon my ever again taking part in this sort of a game of knock-down and drag-out, they'll die in chains. I'm done."

"Martin, you're a moral coward. Why, in the name of all that's right, shouldn't we help these young people just as you've helped many a friend of your own in time of need? The only difference is——"

"That this thing is just exactly none of our business," interrupted her husband vigorously.

"Well, you needn't alarm the house over it," replied Mrs. Kenworthy, in a voice so exceedingly gentle as once more to convict her husband of gross indecorum. Then she paused to recover from the shock, and incidentally to emphasize the rudeness of the interruption.

"You forget," she added a moment later, "that, after all, the injunction, 'Mind you own business,' is not one of the Ten Commandments. It is only a maxim of convenience, to be remembered or forgotten as the occasion may require."

There was something so distinctly feminine in the manner of this rebuke, and so undeniably masculine in the final hit of logic, that, on the instant, Mr. Kenworthy experienced somewhat of the sensation which might come to a man suddenly confronted by two opponents when only one was expected. Then an element of amused admiration began to mingle with his emotions, and without further warning he lapsed into good nature.

"My dear," he petitioned meekly, "will you just give me a touch of this whisk, and let's go down to our victuals. This intense moral strain makes me hungry."

And five minutes later, with no sign of the late breeze, they were comfortably seated at the table, and had ordered their suppers.

"I wonder why Mr. Lyon hasn't come down. The young people have doubtless already—why, Martin, what's the matter?"

Her husband, with napkin half unfolded and lips puckered, was staring straight over her shoulder. For an instant he made no reply. Then completing the operation of the napkin, he seized his fork and leaned forward to spear a pickle, which he didn't want.

"My dear," he whispered with suppressed excitement, "I'm afraid you and I have just received a cold shake."

"Martin, don't use such dreadful slang. Do you mean to say that Mr. Lyon has chosen another table?"

"That's what I was trying to say. They've retreated as far as possible, without actually invading the kitchen. And, moreover, my love, your experiment seems to have resulted seriously to one of the parties concerned at least. The young man is not in sight—probably in the doctor's hands—and, unless my eyes deceive me, Clarissa has been in tears."

"Her name is Grace, not Clarissa."

The opportune arrival of the waitress with supper put a check upon their conversation, and gave Mrs. Kenworthy time to analyze the new situation.

"Martin, they've quarreled," she announced, with the air of a prophetess, when the coast was once more clear. "And how much better it is," she burst out with new enthusiasm, "that it should happen now, instead of being suppressed or evaded, to come all the harder at last. Is she looking this way?"

"Well, yes, only she doesn't seem to see us."

"Poor child," responded Mrs. Kenworthy compassionately, "she'll feel ever so much better when we've had half an hour's confidential talk. I'll soon get to the bottom of the trouble."

"I suspect, my dear," interpolated her husband between bites, "that that's just about where you are, to begin with."

"For goodness' sake, Martin, stop. If you can't be serious, at least you need not be idiotic."

"All right, Eleanor, only don't forget my position. I'm definitely and permanently out of the game."

Mrs. Kenworthy received this final asseveration in reverential silence, and for the next few minutes the couple outwardly, at least, devoted themselves to the meal. Their respite, however, was of but short duration.

"By George! Here they come!"

"For Heaven's sake, Martin, be calm, and leave the whole thing to me. Don't ask any questions, and don't look so desperately excited," exclaimed Mrs Kenworthy all in one breath.

A moment later Mr. Lyon had paused by their table, and, albeit under rather obvious embarassment, was expressing the hope that Mrs. Kenworthy was not unduly fatigued after her long ride. With the very slightest of recognitions Miss Lyon was pursuing her way to the door, when the elder lady deftly headed her off.

"It was all too bad, my dear, and I know just exactly how you must feel. I have something to say to you right after supper."

These words were whispered with a depth of emotion that gave to their very vagueness the semblance of an added virtue. They seemed to leave the choice of disasters entirely to the girl, their sympathy attaching with undiminished force to whatever chanced to be her greatest woe. Unfortunately, however, the recipient was in no mood to make the application She attempted to say something coherent—possibly something polite—but the effort culminated in a sound very like a sob and precipitate retreat towards the door.

"Grace doesn't seem to be quite herself this evening," explained her father, as he watched her for a moment with evident perplexity, and then slowly followed her from the room.

Mr. Kenworthy was entirely sincere in proclaiming his withdrawal from his wife's scheme of matrimonial philanthropy. Nevertheless, ten minutes after he had left the table, by some touch of feminine legerdemain, he found himself and Mr Lyon relegated to the rustic seat down by the Rockery, while Mrs. Kenworthy was conducting the threatened interview of consolation in a secluded corner of the hotel porch. Under the influence of solitude and their cigars, however, the two men were soon doing very well indeed. From a leisurely discussion of the Keeley motor, they drifted out through theosophy into Pennsylvania politics. When, finally, they were awakened to the flight of time, it was by the vicious tone of the clock in the hotel office.

"Whew! Nine o'clock. Why, they must be through by this time."

This was the first public recognition of the fact that "they" were supposed to be doing anything in particular, and it was a clear bit of inadvertence upon Mr. Lyon's part. There was a moment of odd embarrasment, and then both men burst out laughing.

"You have no daughter, I believe," remarked Mr. Lyon.

"No, only a wife," responded the other promptly.

"Well, something or other has gone wrong with Grace to-day, and I can't make it out. I've half imagined it was that ride of ours, but Grace is usually reasonable enough."

There was a moment or two of contemplative silence, and then, moved by the candor of the old gentleman's speech, Mr. Kenworthy broke the ice.

"I'm afraid, Mr. Lyon, after all, there's only one way to deal with these love affairs."

"Love affairs?" echoed the other slowly, and in a tone of utter bewilderment. "Do you mean that you suspect Grace and Ed Thrale are in love?"

It was Mr. Kenworthy's turn to be surprised, but he had already gone too far to retreat.

"Mrs. Kenworthy says so, and I've never known of her making a mistake in that department. Besides, how else would you account for their quarreling?"

"Oh, you're both mistaken," responded the other, with reviving confidence. "Why, we've known Ed ever since his knickerbocker days. He and Grace have been friends—just like boy and girl together, you know—for more than a dozen years."

Mr. Kenworthy withdrew his cigar and whistled reflectively before he replied:

"Ah, but that sort of friendship has a wonderful way of changing into something else all in the twinkling of an eye. You see, Mr. Lyon, you and I have been out of the game so long that we've sort of forgotten the rules. Take my advice, and consider the young fellow seriously. You'll excuse my freedom."

"Oh, certainly, certainly, only I think you're wrong. Why haven't they talked to me about it?"

"Oh, don't misunderstand me. I don't suppose matters have quite reached that point. Mrs. Kenworthy didn't say that. But they're in love with each other, or getting ready to be, and you must be prepared for the—for the—best."

"I never once thought of Ed as a possible son-in-law," responded Mr. Lyon, the surprise still lingering in the tone of his voice. "There's nothing in the world against him. He's as steady as clockwork, and I knew his father for twenty years. The thing seems sort of strange and impossible to me, but I'd really have no grounds for objecting—not if he and Grace really take each other seriously."

The two men arose and wandered slowly back to the house. At the foot of the porch steps they loitered a moment to finish their cigars and brace themselves for whatever greetings might await them up-stairs.

Mr. Kenworthy found his wife swaying gently to and fro in the rheumatic little rocking-chair, deep in the dissipation of the brush. To this good lady, in the more trying moments of life, the hair-brush represented all that the bottle, the cards, and the fumes of burning tobacco mean to coarser souls. She had not lighted the lamp, and there was something ominous in the electrical phenomenon which attended every sweep of her brush.

"Well, my dear, how is it?"

The interrogation point which went with this inquiry was extra sharp, but it by no means startled the lady in the rocking-chair into precipitate speech. Her husband, who was exploring the general obscurity of the room in search of the other chair, had given up the quest and perched himself upon the edge of the bed before she spoke.

"How in the world should I guess what was going on in their hollow little minds?"

This observation seemed rather to constitute a link in the chain of Mrs. Kenworthy's mental reflections than to belong to any outward conversation.

"I'm afraid, my dear," remarked her husband after a moment of dubious silence, "that I've somehow lost the thread of the narrative. I assume that you refer to those same two immortal young souls."

"Martin Kenworthy, I never in all my life saw a person who could select such wretchedly inopportune occasions for his witticisms. I suppose Mr. Lyon has told you about the muddle we've all gotten into?"

"He admitted that Grace isn't in her usual good spirits, but his information doesn't seem to be quite up to date. How did the young people happen to quarrel?"

The brush ceased its function and rested idly in Mrs. Kenworthy's lap, and when she spoke, it was with something less than her customary assurance.

"Why, you see, Martin, they didn't really quarrel at all. She's the most unreasonable creature I ever met. Martin, she called me a—a—Jonah. Of course she got it from that Thrale fellow, but just the same, it was exceedingly unkind. And Jonah was a man, and it was a very, very rude comparison."

Mr. Kenworthy hastened to the rescue.

"Oh, bless you, that's nothing. Why, among men we'd consider it quite a compliment. That Jonah must have been a chap of most amazing self-possession. But what was it broke down, any way?"

"Oh, it's all too absurd," went on Mrs. Kenworthy, recovering confidence with her rising indignation. "It seems that Grace and this Thrale are already engaged, only he's never had a perfectly convenient chance to speak to her father. There are a lot of clerks around the old gentleman in his office and a sharp-eared housekeeper at home. Did you ever hear such a flimsy excuse?"

"Well, it does sound a little out of the usual," admitted Mr. Kenworthy. "Most of the youngsters that I know would ring him up on the long-distance 'phone, and settle the whole business in five minutes at a total cost of twenty-five cents. But I'm afraid I don't yet grasp the full extent of the disaster."

"In the first place, according to Grace, it required no end of management to induce her father to spend a week up here instead of going right down to Martha's Vineyard as usual. You see he had to be kept within easy reach of Philadelphia, because her Edward couldn't possibly get off for more than two or three days. It seems he was entitled to two weeks' summer vacation, but somehow or other he took it last winter. And that shows just what a shiftless sort of a person he must be, too. They almost despaired of his getting away at all, and it was by something like a miracle that he finally succeeded. She burst into tears while she was telling me, and I have forgetten what dreadful thing would happen if he should fail to be at his desk by eight o'clock to-morrow morning."

"Well, he came."

"Yes, he managed to get here. Then it was all arranged between the pair that Edward should have the all-important interview with Mr. Lyon to-day just after dinner."

"Just after dinner? Oh, I begin to see. They were going on the theory, I suppose, that men and anacondas are most easily managed immediately after a big feed."

"Now, Martin, don't. The young man absolutely had to start back by the 4.17 train this afternoon, and now—now she blames me for it. If I'd done the least thing out of the way, I'd feel dreadfully cut up, but I haven't."

Mr. Kenworthy struck a match on the sole of his shoe and lighted the lamp. Then he turned and looked at Mrs. Kenworthy.

"Mrs. Kenworthy, speaking now in the privacy of domestic confidence, don't you think this would have been a perfectly elegant case to have let alone?"

There was just a suggestion of triumph in his voice, and it by no means escaped the ear of his hearer.

"No, sir. I don't. I did perfectly right, and I shall not worry myself over somebody else's stupidity."

Mr. Kenworthy, who was just then stuffing the burnt match into the porcelain eggshell on the bureau, carefully brushed the match dust from the tips of his fingers. Then he "went about on the other tack."

"And, after all, Eleanor, how exceedingly fortunate it is that the incident came along just as it did, instead of being side-tracked or detained by a washout on the line! If Thrale had gotten hold of the old gentleman for five minutes all would have been over. I'm morally sure of that from our conversation this evening. But now a kindly Providence, gently prodded by yourself, has intervened and given the young fellow another chance. He may have his salary reduced, or catch the measles, or be diverted by a prettier girl. Any one of a thousand things may happen to give him time for further reflection."

Mrs. Kenworthy suppressed the retort which arose to her lips. Instead, she gazed at her spouse a moment in grim silence.

"Martin, dear, you really ought not to indulge in general conversation after half-past nine o'clock at night. You miss your sleep dreadfully. Would you mind getting down on your knees and just loosening the three top buttons of my shoes? Now that you have attended to that most delicate of details, breaking the news to the unapproachable parent, I think we may trust the rest to Mr. Lyon, himself. Under certain limitations the male parent may be depended upon to do his duty. Thank you, I can manage the other buttons myself. My love, how you men do detest anything like matchmaking, to be sure."

(Copyright, S. S. McClure Co.)

"The late Senator Pugh, of Alabama," said a Mobile man, "thought the charms of the country overrated.

"He preferred the city to the country. He used to tell how, one June day, he met a friend who had taken a house for the summer months outside New York somewhere.

"'I suppose you revel in fresh eggs and vegetables out there, eh?' said Senator Pugh.

"'Yes,' said the New York man, 'Why, would you believe it, we can get all those things at Scraggs Four corners almost as cheap as we did in town.'"

Learn Millinery by Mail.

By my very simple, thorough and practical home-study course in millinery, I can teach every girl and woman how to become expert in making stylish hats. My course is the original and only really successful correspondence course in this country. Every woman should know how to make a hat, how to trim it correctly and know everything pertaining to woman's headgear.

MAKING HATS AT HOME permits you to have more hats and be more stylish at one-fifth the cost; also to make hats for your neighbors, or to enter fine-paying millinery field. Copyists receive $15 to $25; trimmers, $25 to $45, and designers, $45 to $75 weekly. Demand exceeds supply. Course is taught by leading teacher of America's fashion center. Can be learned by girl of twelve. Some of my graduates have taken positions immediately after finishing my course and are getting from $15 to $25 per week to start on.

One girl in Greenville, Mo., says: "I just think the lessons are fine, and I am sure I can never thank you enough for your goodness in helping me in the work."

A Tuskegee lady writes: "Since I received my first lesson I have made up a buckrum frame and have covered it with velvet. I have it already engaged for $2.50. What do you think of that, for the first lesson?"

One happy pupil has written me: "Am more than pleased with your lessons and am improving rapidly. Have had two orders for Spring hats and have made wo winter hats. I can get several more orders and more than make profit enough or my next month's work."

Send for my free booklet "Millinery Taught by Mail." It is one of the most interesting booklets ever sent to women, and tells you all about my successful correspondence course. I want a few summer classes to start at once, so write me immediately.

KATHERINE C. KEENE, Milliner,
487 Fifth Avenue, NEW YORK CITY.

FREE—AN UNPARALLELED BARGAIN. AN OFFER THAT WILL HOLD YOU SPELL-BOUND WITH AMAZEMENT. FREE TO SMOKERS

SEND NO MONEY.

Every One Who Buys a Box of Our High Grade Cigars, gets a FREE HANDSOME GOLD-FINISHED WATCH and FOUNTAIN PEN with Diamond point and solid gold pattern pen, writes 5,000 words with one filling, always ready, and equal to any $2.00 Pen. Great and wonderful as this offer is, it is simply to introduce our "Bachelor of Arts" High Grade Brand Cigar to American public. We do not ask you to pay a cent in advance. All you have to do is just send your name, address, and express office, and we send you at once the 50 Cigars, also Watch and Diamond Point Pen all express charges paid. You examine all at your express office and if you find it the Biggest Bargain you ever saw, pay the agent $3.75, otherwise not one cent. You take no risk, if you are not perfectly satisfied, you can return the goods at our expense. This outfit is worth three times what we ask for it, but we do this to gain new customers, and we trust after you get this outfit you will recommend us to your friends. Send your order at once and goods will be shipped same day as order is received. Sign your full name and address.

HANDSOME GOLD-FINISHED WATCH

If you smoke good cigars and want double value for your money, send us your order now. We sell direct from factory to smokers at manufacturers prices. To quickly introduce our new brand of cigars we make you this

SPECIAL LIMITED OFFER

A box of 50 of Our High Grade Cigars would cost at retail 10c. each, $5.00. Our regular price to the trade is $7.50 per 100. If you will send us your order for a box of 50 cigars for $3.75 we will ship them to you without any money in advance all charges paid subject to free examination at your express office. And in addition will send in same package Absolutely Free, 1 Handsomely Engraved Gold Finished Watch, Stem Wind and Stem Set American Movement, and has every appearance of a high grade Solid Gold Watch, and guaranteed to keep accurate time. Also a Handsome Waterson Fountain Pen,

WORLD CIGAR COMPANY, DEPT. 25, LOCK BOX 1540, BOSTON, MASS.

Lost Vitality Nervousness Mental Depression

CRAMPTON'S No. 10.

Not patent medicines or secret preparations. Made from standard specifics, safe and pure. In glass phials, screw tops. Please buy from your local druggist if possible. If not, we will mail a phial post-paid for 25 cents. Or you can have all the 12 excellent Crampton remedies complete in a neat case for $3.00.

Order by number.

Exact Size of Bottle.

CRAMPTON'S No. 10

To strengthen and invigorate old and young when run down through overwork, anxiety, trouble, or indiscreet living. Compounded of ignatia bean (the famous native nerve tonic) gentian, chamomilla, columbo, nux vomica, cardamom, oil of bitter orange, and quinine, all famous nerve and brain tonics.

Guaranteed under Food and Drug Act, June 30, 1906. Government number 6327.

GARDEN TRACTS AND HOMES FOR WORKINGMEN, twenty minutes from Tacoma, Wash., chief manufacturing city Northwest, with industries giving thousands steady employment at from $2. to $4. day. Soil rich, capable raising big crops berries, vegetables. Prices low, terms easy. Write E. S. Martin, Pres. Land & Loan Co. or C. M. Case, cashier Citizens State Bank, Puyallup, Wash., for information.

The WOMAN'S HOME PAGE

Girl's Blouse Costume

THE girls of to-day are blessed in many ways, but in none more truly than in the freedom allowed and in the sensible clothing designed for their use. Such a costume as this one means the ability to romp, to tumble and to play with perfect comfort without any hampering considerations of clothing and consequently contributes much both to health and to happiness. In the illustration it is made of a pretty Scotch gingham with collar and cuffs of white linen, but percales and chambrays linen and all similar sturdy materials of the sort are appropriate for the washable frocks while the dress also would be found satisfactory in serge or light weight flannel. Indeed, these materials are greatly used for the seashore and the mountains and also are admirable for the general frock of cooler weather.

The costume is made with the blouse, skirt, bloomers and under waist. The skirt is made straight and in one piece and can be either plaited or gathered at the upper edge, while it is joined to the under waist and closed at the back. The blouse is separate and is finished with a shirt waist plait at the front and with a roll-over collar and cuffs, and there is a convenient pocket arranged on the left front. The bloomers are comfortably but not over full and are gathered and finished with straight bands, the closing being made at the sides.

The quantity of material required for the medium size (10 years) is 6⅝ yards 27, 5½ yards 32 or 4 yards 44 inches wide with ¼ yard 36 inches wide for collar and cuffs and ½ yard 36 inches wide for the under waist.

The pattern 5705 is cut in sizes for girls of 6, 8, 10 and 12 years of age.

Patterns will be sent to any address on receipt of ten cents each by Marjorie Dane, 44 East Twenty-third Street, New York City.

To avoid delay, do not fail to state size of pattern desired, and be sure to write your name and address plainly.

Told by Famous Men

CHAIRMAN Knapp of the Interstate Commerce Commission, told in New York the other day a French railway story.

"A traffic manager," he said, "came to the president of the line and exclaimed disconsolately:

"'We are having no end of trouble with the public, sir, about those old dark blue cars. Everybody says they bump so frightfully in comparison with the new light blue ones, which, of course, run very smooth.'

"'Hump,' said the president; "we must attend to this matter at once Have all the old cars painted light blue immediately.'"

Gov. Folk's Paint Story

Gov. Folk of Missouri said of a proposed law:

"This law, I fear, would bear too hard on certain classes. To some people it would be a convenience. To others it would be a cruelty. Thus it is like the luminous paint story:

"'This new invention of luminous paint,' said a young father, 'is going to be an excellent thing in growing families.'

"'How so,' asked a friend.

"'Why,' said the young father, 'you just touch up the baby's face with it before retiring, and then you can see to give him his bottle without making a light.'"

Love and Success

"When universal peace is finally estableshed," said Alfred H. Love, the president of the Universal Peace Union, in an interview in Philadelphia, "then many a man who now ridicules the peace movement will claim to have been its lifelong champion.

"It is always so. We thump and kick a poor, weak, struggling movement at its inception, and when it has succeeded and no longer needs our help, we give it the most solicitous support.

"There was once a young lady whose betrothed, a very poor young man, was about to set out for South America to seek his fortune in the rubber trade.

"As he took leave of her the night before his departure, he said, tremulously:

"'And you swear to be true to me, Irene'?

"'Yes, Heber,' cried the girl; 'yes—if **you're** successful.'"

A Way to Save Money

Ian MacLaren was talking to a group of literary beginners.

"Begin your stories well," he said emphatically. "There is nothing like a good beginning. Indeed, it's half the battle."

"Always bear in mind the case of the young man who, desiring to marry, secured a favorable hearing from his sweetheart's irrascible father by opening the interview with the words:

"'I know a way, sir, whereby you can save money.'"

Common Complexion Ills

NO one suffers more keenly in warm weather than the girl afflicted by an oily, shiny skin. Generally this condition is accompanied by a few pimples at least and often by blackheads. In winter the ailment is less conspicuous because of the cold, dry atmosphere, but summer, with its dog-days and perspiration, greatly increases her discomfort. The girl with the dry, clean-looking skin can have no conception of the physical discomfort as well as embarrassment of the girl who must struggle against the double annoyance of an oily skin.

The first mistake made by the girl with the oily skin lies in using powerful alkali soaps to dry up the oil or, going to the other extreme, using a cream with whose ingredients she is not familiar. I am outlining here a safe treatment for oily skin, whether or not accompanied by blackheads and pimples, and in addition I would say that the patient should be most careful about her diet, avoiding rich made dishes, much butter and sweetmeats.

Use warm water in washing the face and add each time time a few drops of tincture of benzoin. This turns the water a cloudy or milky hue, but it is the best substitute for soap for the oily complexion. In the morning give the face a genuine bath, using hot and cold waters alternately, say about six waters altogether, and in the last cold or rinsing water drop the benzoin. A soft flesh brush will help to keep the pores open, but a rough wash rag thoroughly manipulated will secure the same results. Two or three times a day apply the following lotion:

Pulverized borax, 1 ounce; pure glycerine, 2 ounces; camphor water (not spirits of camphor), 2 quarts.

In case glycerine does not agree with your skin, substitute this lotion: Boracic acid, 1 dram; alcohol, 1 ounce; rosewater, 2 ounces.

Apply either of these lotions with a soft bit of table linen or an old handkerchief, and keep the latter washed clean. Do not use a sponge, which is apt to become rancid and uncleanly.

If in addition to the oily skin, there is a muddy look, clear the skin through the digestive organs, using a gentle laxative, and a diet of fruit, vegetables and salad in whose dressing a little olive oil is always mixed.

If there are blackheads and pimples (and these generally accompany the large pores common to the oily skin), use this treatment:

Cleanse the face with the cleansing cream, remove at once with a soft towel, bathe in hot water, and apply the blackhead lotion. If there are pimples and no blackheads, apply the pimple lotion.

Once a week steam the face over a basin of boiling water, covering the head with a towel. Partly dry the face and with an instrument that comes for the purpose press out the blackheads, and if the pimples have formed a yellow head, contents of these may also be expelled with the instrument. Massage for ten minutes with the massage cream for pimples. Remove all the cream from the face, and bathe with toilet water.

Blackhead Lotion: Boracic acid, 1 dram; alcohol, 1 ounce, rosewater, 2 ounces.

Massage Cream: Express oil of sweet almonds, 80 minims; fresh cucumber juice, 1 ounce; lanoline, 4 drams; oil of rose, 4 drops. Melt the oil and lanoline in a double boiler. Remove from the fire, stir in the cucumber juice. Before the mixture cools add the perfume. Beat until cool.

Cleansing Cream: Orange flower water, 4 ounces; oil of sweet almonds, 4 ounces; white wax, 2 ounces. Melt the wax and oil in a double boiler. Remove from the fire and beat in the orange flower water. Beat until cool. Cleansing cream is always applied with the tips of the fingers in a rotary motion and removed at once with a soft towel.

Pimple Lotion: Pricipitate sulphur, 1 dram; spirits of camphor, 1 dram; glycerine, 1 dram; rosewater, 4 ounces.

A Missing Letter Puzzle

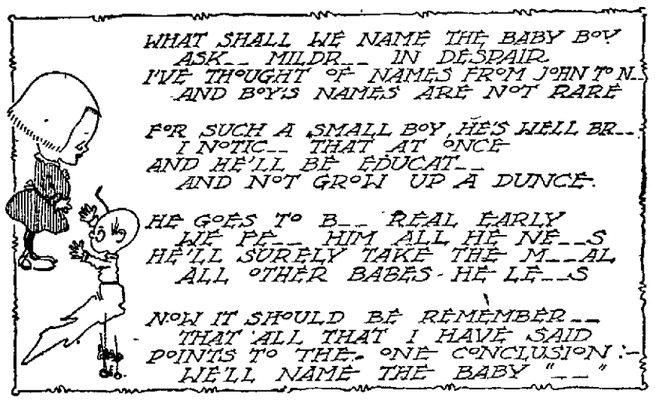

The Dressmaker's Bureau

Dear Miss Dane—Would you kindly suggest a way in which to make up material like enclosed sample, of which I have 10 yards? Am 5 feet 7 inches tall, 36 inch bust and hip measures and 24 inches waist measure.—Marion.

The double skirt effect will be the most becoming development of the pale green and white striped gingham. I should tuck a short skirt into the belt and finish the bottom with a hem and a couple of tucks, which may, or may not, be piped with plain green. The lower skirt—deep flounce—will be treated in a similar manner, and be added to the upper skirt under the hem. A band of embroidery may form the connection, if preferred, to the double skirt effect, but some horizontal arrangement is necessary in order to break the long lines of the stripes, seeing that you are so tall and slender. The waist could be in Japanese kimono style, waist and sleeves finely tucked and hemmed with plain green linen, the guimpe to be of lingerie. If, however, you prefer the shirt waist effect, tuck the material on the shoulders and bring into a green or a black belt. Cut out in a square at the neck for wear with chemisettes and edge with the plain goods. The sleeves will be fairly full bishop, ending in cuffs of the solid color and a little bit of white needle work. Either model will become you, and both are equally convenient for laundering.

Dear Miss Dane. Having read your letters, I decided to write and ask you how to make a linen coat. I have a white linen skirt and would like very much for you to tell me how to make it. I would also be very much obliged to you, if you would tell me what colors I look well in, and how to fix my hair. I have a quantity of straight brown hair, gray eyes, and fair skin, with rosy cheeks and lips. I am 13 years old, and weight 128 pounds and am 5 feet 6 inches high. Am I not very fat for my age? Fatty.

I wish you had told me how your skirt was made, as that would have assisted me in planning the coat. A pony style will become you and this looks will in linen, the flat collar and cuffs to be white or a contrasting color. If the coat must come in as a wrap over other dresses, then I think the semi-fitting box or Prince Chap model will be better.

Roll your hair back from the face, tie with ribbons, arrange in two braids and tie again. You are not unduly stout. Becoming colors are gray, all shades of blue, also green, dark red, yellow, pale pink, mauve, brown, tan, old rose, and cream.

Dear Miss Dane: Please tell me if I can safely use cluny insertion like enclosed sample to alter a last summer's linen suit of light gray? It is a long coat and thought I would cut it to about length of pony coat, trimming skirt and coat in the cluny. I live in a small town and do not know whether this kind of cluny is used on linen suits or not.—Mrs. H. A. F.

The cluny lace insertion will be quite correct used as a trimming to your linen suit. If you could possibly dye it gray—there are many good home dyes on the market—you will have the very latest thing in trimming, for dyed laces are worn quite a good deal this summer after being overlooked for three years at least. The white, however, may be used with equal good effect. I like the idea of cutting off the coat, and then I think I should use the material cut away for narrow bands with which to strap in the lace, neatly stitching on the edges, though perhaps you have decided upon the arrangement. If I can help you further I hope you will write.

GOOD HEALTH

A Few Simple Hints On Simple Ways to Remain Well

By COUSIN JOHN.

ARTICLE No. VI.

A MOST peculiar result that often follows over-work or overworry is a partial loss of memory coupled many times with an overwhelming feeling of gloom and depression.

As this feeling is altogether mental, the sufferer is very apt not to consult a physician, because it does not appear that the trouble has anything to do with any lack of health.

As a consequence, the mental condition becomes worse and worse until in thousands of cases the sufferers begin to imagine that their brains are affected and that they are losing their minds.

As the days go by they brood more and more continuously over their troubles, until finally they actually manage to produce symptoms that will deceive even specialists into thinking for a while that they really have mental trouble.

As a matter of fact, if people would only realize more keenly that an unhealthy mind is generally the result of an unhealthy body, they would seek aid in the beginning and a competent physician would pull them through their trouble in short order.

There are very many cases of high grade nervousness and hysteria, sleeplessness and even such cases as alcoholism, etc., that can be readily overcome by a system that is properly braced up and strengthened. Men and women often resort to the use of narcotics or stimulents, not because they wish to dissipate, but they are looking for something to alleviate their ailments.

Open air exercise and generous diet are the first things to resort to in cases of this kind. Under all circumstances get all the sunlight possible. Expose as much of the body to it as you can. The sunlight is, without any question, one of the greatest and most curative agents in the world. Back this simple treatment up with the proper kind of tonic and you will have gone far on the road to ultimate recovery.

Cooling Drink

Fruit Punches. Take a pint of fresh raspberries and a quart of currants, wash and then bruise them. Pour over these two quarts of water and a half pound of sugar (preferably brown). Let this come to a boil very slowly, then remove and strain through a jelly bag. This should be allowed to cool, then set on the ice. It should be served in individual glasses with a large piece of ice.

Table Etiquette

Bones of fowl, game or chops must not be taken in the finger, but green corn may be eaten that way.

Artichokes, source of much grief to the inexperienced diner, if served hot or cold with sauce, must be broken apart, leaf by leaf, and the tip dipped in the sauce, and eaten from the fingers. The heart is cut up and eaten with a fork.

Finger bowls are provided merely to moisten the finger tips, not for a general handwashing.

Your host who inquires what portion of poultry or game, rare meat or well done, you prefer, will thank you for a definite answer. If you really have no preference, say so definitely. Do not enumerate various cuts that appeal to you.

Use of Oxalic Acid

This is good for spots and stains rather than general bleaching. It will, however, whiten time-yellowed linens with less wear than any other thing. Put a gill of the solution in two gallons of freshly boiled water, and wet the linens thoroughly in it before washing. Take care not to scratch or cut the hands, as the oxalic acid is a virulent poison. Hence, never venture to keep it without a staring poison label. Put four ounces of acid crystals and half a pint of cold water into a bottle they will a little more than half fill. Shake until the water is a saturated solution; that is, until it has taken up all the acid it can dissolve. A few ragged crystals will remain. After using part of the first solution, add a gill more water.

To Kill Roaches

Mix dry powdered borax with its own bulk of white sugar, and set it in shallow vessels all about where the crawling pests disport themselves. Renew the mixture every few days, taking care to sweep up and burn all the dead insects. Paint visible pipes, and the spaces where they enter the wall, periodically with turpentine. Let the turpentine run down and around the pipes, especially hot-water pipes, but be careful to do it when the water is cool. Now and again pour a spoonful of pure turpentine down sinks and traps. Cut Irish potatoes in half, dip the cut sides in the borax and sugar, and lay them about under sinks, tubs, and closets; indeed, in any place that offers safe harborage. Do this toward evening. In the morning gather the potatoes, which should be cut-side down, very quickly, and drop them into a bucket of boiling water. If insects are plenty, there will likely be from one to a dozen clinging to each piece.

For Mosquitoes

The mosquito is commonly a local issue, seldom prevalent more than a mile from his breeding spot. Hence the usefulness of prevention. Mosquitoes invariably breed in stagnant water. Seek out all such spots as soon as ice melts, and cover their surface with thin layers of crude kerosene. One ounce will spread over fifteen square feet of surface. Two weeks later make a second application, and, after a month, a third. By concerted action almost any suburban place or country neighborhood may be rid of these pests.

Where prevention is impossible, close sleeping rooms tight in the morning and burn in each of them a teaspoonful of Persian insect powder. Leave closed for three hours, then air well while the sun is hottest, and put back screens. Where a room must be occupied at once, and is found infested with mosquitoes, put a pinch of gunpowder upon a plate, set it in the middle of the room, and touch it off by means of a greased thread, lighted and allowed to act as a fuse. The concussion of explosion will kill most of the mosquitoes, and so stun the rest they may be easily fought away.

Flea Fighting

The wicked flea pursues man, his dog, his cat, his pig, and, now and then, his cow and his goat. Wherefore he is a pest not to be lightly regarded. Cleanliness prevents him for the most part, but now and again into each life some fleas must fall. In addition to the remedies heretofore indicated for him—the larkspur soap, the bisulphide solution, the dry sulphur, and other things—one can depend on walnut boughs, full of fresh green leaves or the leaves themselves, stripped off, and tied in cushiony bunches. Spread them under beds, on floors, around doors, and renew often. The pungent pennyroyal, either as oil or green plant, will also banish him to some extent. Dry borax dusted through the hair of a cat or dog will help to kill fleas; so will almost any good insect powder. Fleas breed and harbour in dust, dirt, strawy litter — most of all in shed hair. Old hog-beds, or the places where hogs have slept even a little while, are almost sure to swarm with fleas throughout the summer. If one needs must, as in camping, or picnicking, or in occupying a summer cottage, set foot in such places, the first thing is to rake and sweep up all that is rakable, sprinkle the place well with flowers of sulphur, then with kerosene, and set it afire. If this is impracticable, as where the flea-harbour is under a house, get poles of pawpaw, red gum, young hickory, anything, indeed, with sweetish sap, have them peeled of bark—it will slip easily in summer—run the poles into the flea-territory, let them lie a while, then draw them carefully out, and scald with fully boiling water. The fleas will cling to the poles sucking for dear life, especially if they are thin, starveling fellows, who have never known the delights of blood-sucking.

(Copyright, McClure, Phillips & Co.)

Etiquette in Bereavement

IMMEDIATELY after a death occurs in the family, some cool-headed, entirely reliable friend or relative should be placed in charge of all arrangements, and all instructions or offers of help should pass through his hands to and from the family. The entire front of the house should be closed and all shades drawn, while a maid or friend should be in attendance to receive callers, messages of sympathy, cards, etc. The bell should be muffled and the door opened without noise that would distract members of the family within doors. The maid or friend should dress in black.

Plain crepe, black or white, is seldom attached to the door now, flowers being used more generally. White flowers, with white ribbon, denote the death of a child or young girl; roses and violets with white or black ribbon, the death of an adult.

Unless the funeral services are held immediately because the interment is to be in another city, a newspaper notice of the death and hour of the funeral is sufficient. If there is not time for this, friends may be notified by telephone or messenger. A brief notice with the words, "please omit flowers," or "interment private," is all that is necessary.

No member of the family should be seen abroad. The family friend, selected, will arrange for the lot, notify the pall bearers, clergyman, choir, etc. Dressmakers or clerks from stores will be sent, upon notification, to supply the needs of the women in the family. It is the privilege of the family to make the services as private as they desire, and to refuse to see all callers. This is not regarded as rude, but in better taste than noisy exhibitions of grief and the turning of so sad an occasion into a display of music, flowers and choir boys.

If for any reason, the funeral is held in a church, only the pall bearers and the nearest relatives assemble at the house to form an escort to the church.

Mourning gowns for women should be most simple, black cloth trimmed with bands of crepe, a crepe bonnet and matching veil, black suede gloves. When the family does not believe in mourning raiment, black clothing without jewelry, and black chiffon veils of shrouding black hats are sufficient. When the mourning is not to be worn after the funeral it is unnecessary to use it for the one day. Many families of standing do not believe in the use of crepe.

Letters of condolence need not be answered until an opportune moment after the funeral, and generally a fortnight's time is allowed.

In entering the church or going to the carriage, a widow or widower goes first, escorted by the eldest son or daughter. When a child has died, the parents come first, followed by the children. Next come grandparents or immediate relatives, and sometimes when the matter has been arranged by the person in charge, very intimate friends precede more distant relatives. There is no greater rudeness than crowding at a funeral. Some one in charge has a list of those for whom carriages have been provided and each waits his turn in referent quiet.

A word of caution. It is no longer considered good form to tack a band of black on a colored coat sleeve. If complete mourning is not assumed, quiet colors like grey or tan are worn, but without the black band, which is really the badge of servants in a house of mourning.

For Mother's Young Artist

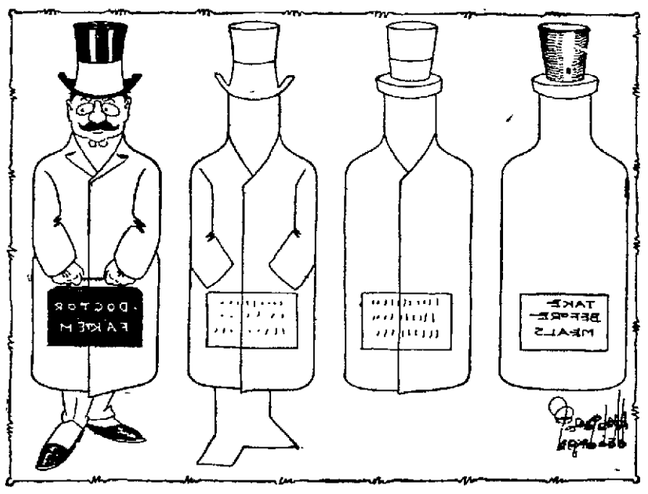

Some Social Emergencies

NO matter how well plans are laid, they will go awry, creating moments of embarrassment and placing actors in the social drama in somewhat trying positions. The writer on etiquette who will compile a little book on "Social Emergencies and How to Meet Them," will accomplish real good for the uninitiated.

For instance, there is the moment when you come face to face with your bitterest enemy in the parlor or on the porch of a mutual friend. What shall you do? Perhaps you think that if you play the role of a lady or a gentleman to relieve the embarrassment of your hostess, you will lower your dignity. Of a truth, however, you will be merely maintaining it. Not long ago, a pretty wedding was almost ruined by just such meeting. Two girls who had not spoken for months were, through the mismanagement of some well-intentioned member of the assisting party, placed at the same table when the wedding breakfast was served. Miss A—— flung up her head and started to find a place at another table. They were all filled. Miss B—— bent forward and murmured quickly: "Remember, this is Aline's wedding day. Let us at least make a pretense for her sake."

But the other girl flung back a look of scorn that was more rude than words could have been. It all happened in the twinkling of an eye, but not so quickly that the men assigned to the same table did not catch the drift of the incident. As a result, they were assiduously attentive to the peacemaker and ignored, as far as they dared, the girl who could not sacrifice pride to good form. The bride and her mother, watching the little comedy from afar, felt that some of the brightness of the day had been effaced by the mistake for which they were not to blame. How much more gracious on Miss A——'s part to have played the little game of good manners for the few minutes, if only to ignore Miss B——'s existence the next time they met?

If you find yourself fellow guest with a man or woman you do not like and the gathering is large, you can skillfully avoid an encounter. If it is small and you must meet, at least remember your duty to your hostess who probabaly knew nothing of the existing enmity. And if you think your presence will embarrass every one concerned, and the affair is a reception or tea or other gathering where one guest more or less does not matter, withdraw as soon as possible, rather than risk an unpleasant encounter.

"When I am calling, and another guest arrives just as I am leaving, do I wait for an introduction?" writes a young matron.

Not necessarily. If your call is about over, you merely wait until your hostess has greeted her guest and then you make your adieu. If your hostess evidently desires that you meet the newcomer (and she will show this desire at once) you acknowledge the introduction, join in their conversation for just a few moments, express your pleasure at the meeting and then retire. Never rise to depart just as the bell rings or the servant announces another caller. It is embarassing for your hostess to speed the parting guest and greet the new arrival simultaneously.

"When I meet a young man at the home of a mutual friend, like at a tea or dance, and we are not introduced, do I speak to him the next time we meet?" inquires a young girl.

It is rather better form not to do so. If the affair is not large, say a porch party or small dance, it is your hostess' duty to have the various young men presented to you. If she fails in this respect and the young man really desires to meet you, he can ask for an introduction. On the other hand, at a large affair, if a man shows you some small courtesy, such as picking up your fan, finding your partner or your wraps, even without an introduction, the fact that you were fellow guests permits you to recognize him the next time you meet. This question is one which must be settled largely by maidenly instinct.

Old Fashioned Wedding Cake

FRUIT for this should be prepared in advance as follows: Six cups of currants, washed, dried and picked. Three cups sultana raisins, three cups of citron cut in fine strips, one-half cup candied lemon peel, two cups of almonds, blanched and cut in shreds. In a warm bowl mix four cups of butter and four cups of sugar, granulated or confectioner's, beat these together until very light. Break ten eggs into another bowl, but do not beat them. Cover a waiter with a big sheet of paper; sift four pints flour over this, add the fruit and the following spices: two teaspoons each of nutmeg, mace and cinnamon, one tablespoon each of cloves and allspice. Mix these together and stand aside ready for use. Have ready in a little pitcher one-half pint best brandy. Select a deep cake tin and grease with butter, line it inside with white paper and on the outside and bottom with four or five thicknesses of very course wrapping paper, which you must tie on. Have your oven hot and the fire banked so it will not burn out quickly. Now beat the butter and sugar once more, add the eggs two at a time, beating the mixture after each addition. When the eggs are all used, turn in the flour and fruit with brandy, mix thoroughly, pour into the prepared cake tin, cover with several thicknesses of brown paper, and bake eight hours, keeping the oven steady and clear. Remove from the oven and allow it to stand on tin sheet until quite cold. Ice with a thin coat of white icing top and sides and stand in a cool oven to dry, then give it a second coat of thick icing and ornament according to fancy. An icing made of white of egg, a few drops of cold water and confectioner's sugar is the best for the thick icing.

An excellent white cake for the bride to cut is this. Take the whites of eight eggs stiffly beaten, 1 pound of sugar, 1 pound of flour, 1 cup of sweet milk, ½ pound of butter (scant), ½ teaspoonful of soda, 2 teaspoonful of cream tartar. Cream the butter and sugar and add slowly the milk and soda, dissolving the soda in tepid water. Sift the cream of tartar with the flour and add the flour alternately with the whites of eggs. Flavor with vanilla, and bake in a square loaf, or a round tube tin.

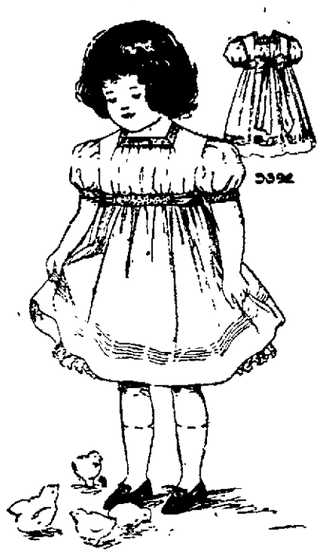

Child's Empire Frock

However much the wisdom of Empire styles may be doubted for the older folk they suit the wee girls admirably well and are most attractive seen in the little dresses of lawn, batiste and the like. This one is eminently simple yet shows the characteristic features and as illustrated is made of white lawn with trimming of fine tucks and embroidery. All the lighter weight materials are, however, appropriate, figured as well as plain. The slightly open square neck and the short sleeves are both charming and becoming and the short waisted effect can be trusted to suit childish figures admirably well.

The dress is made with the waist and skirt. The skirt is gathered at both upper and lower edges and is joined at its upper edge to the narrow square yoke, at its lower edge to the belt. The sleeves are small puffs finished with straight bands and the skirt is quite straight, finished with hem and tucks at the lower edge, and gathered at the upper, where it is joined to the lower edge of the belt over which the sash is arranged.

The quantity of material required for the medium size (4 years) is 3½ yards 27, 2⅝ yards 36 or 1¾ yards 44 inches wide with 2¼ yards of insertion to trim as illustrated.

The pattern 5392 is cut in sizes for girls of 2, 4 and 6 years of age.

Patterns will be sent to any address on receipt of ten cents each by Marjorie Dane, 44 East Twenty-third street, New York City.

To avoid delay, do not fail to state size of pattern desired, and be sure to write your name and address plainly.

The Gentler Sex in the News

Much of the long life which Miss Susan B. Anthony gave to the cause of equal suffrage was spent in raising funds with which to carry on the campaign. A short time before her death she expressed to the National Woman Suffrage Association, at its meeting in Baltimore, her fear that the work would suffer from lack of means when she was no longer able to help. She also stated her belief that if the sum of $12,000 a year could be placed at the disposal of the association for the next five years it would accomplish more than all that had been done during the preceding thirty years. The ground had been broken and the seed sown. People were interested and awake to what was in the minds of women. It was time to reap some of the results.

Miss Anthony has been dead but little more than a year, yet the fund she asked for is already complete. The women who knew her and worked with her and understood how close to her heart was the cause she served so long decided that they could raise no memorial to her memory which would have been more pleasing to her. The Susan B. Anthony fund of $60,000 is her monument.

There is something eminently fitting and beautiful in that kind of a tribute to the dead. A bust or a statue may say little to those who come after, but to continue the work in which a loved one was interested here is not merely to keep his memory green; and to tell to strangers what manner of man he was; it is actually to keep alive and imperishable the qualities which made him.

Titled Business Women

Lady Algernon Gordon-Lennox is the latest recruit to the rank of the titled women who have forsaken the tradition of their caste and startled the land which dearly loves a lady as well as a lord by engaging in business. In a way it is a feminine line of work which Lady Gordon-Lennox has undertaken, for she has announced that she has entered the fruit bottling business. The success of her sister, Lady Warwick, who has a millinery shop in Bond street, London, may have had something to do with inspiring her to enter business. There are other examples of encouragement for her to dwell upon also. For instance, there is the daughter of Lord Amherst of Hackney, who has been successful as a gardener; Ellen, Countess of Desart, who raises tobacco in County Kilkenny, Ireland, and Lady Aileen Wyndham, who conducts a violet farm.

Tobacco vs. Husband

What is tobacco when weighed in the scales with the freedom of one's husband? Mrs. Jud McCrery of Marion, O., says it is nothing, and she ought to know. Tobacco has been her lifelong friend and greatest solace. It was at the tender age of 7 that she first became addicted to its use. After that no Yucatan or blackjack or spruce for her. When she chewed, it was the leaf. Her husband, after the manner of men, felt that he was competent to run up the tobacco bill by himself, so he whipped his wife one day when she was chewing. She had him arrested. This was a hasty act on the part of Mrs. McCrery and like many hasty acts, its results hurt no one but herself. For when it was made known to her that if the case against her husband was pushed it would mean at least a six months' sentence for him, she begged that it be dismissed and then, to assure the future peace of the family, volunteered to forsake the habit she had had so long.

NewspaperARCHIVE.com

IT is during the warm and uncomfortable dog-days that women realize the comfort and indispensableness of a cool, dainty dressing sacque or negligee. All the designs sketched on this page are quite simple and easy to make, and as individual fancy is allowed a wider range in these garments than in any other, very pleasing effects may be obtained by using the odd bits of trimming, laces and ribbons one may have on hand. Remnants of pretty dainty materials may be utilized also in the making of these useful little garments.

No. 5746 is one of the new jumper dressing sacques. It is very simple and comfortable, and at the same time graceful and becoming. It is cut in low, round neck and slips on easily over the head. The short full sleeve is in keeping with the simple daintiness of the mode, and is exceedingly pretty. As shown, it was developed in pink dimity, swiss embroidery being used for the yoke, but may be made with success from any seasonable material such as lawn, China silk, batiste and challis. For 36-inch bust measure 2¾ yards of 36-inch material will be required for the making.

LADIES' JUMPER DRESSING SACQUE. No. 5746. Sizes for 32, 34, 36, 38, 40 and 42 inches bust measure.

No more graceful house jacket could be devised than the charming model shown in 5776. It was developed in black and white dotted swiss, the square cut neck and elbow sleeves finished with beading run with black ribbon velvet. The simple shaping is effected by shoulder and underarm seams, the fulness falling in soft folds below the tucks, that are taken up on each side of the centre front. The tucks in the back extend to the waistline, and a belt of the material encircles the waist, giving that trim look so essential to a garment of this kind. If preferred, the sleeves may extend to the wrist, completed by straight cuffs. Lawn, flowered dimity, cotton crepe, cashmere and albatross are all suitable for reproduction. For 36 inches bust measure 3¼ yards of material 36 inches wide will be required.

LADIES' DRESSING SACQUE. No. 5776. Sizes for 32, 34, 36, 38, 40 and 42 inches bust measure.

Design No. 5728 is particularly good style, and while really a garment for comfort is at the same time very dainty and becoming. Tucks are laid in the front to about yoke depth, and the fulness at the waistline in the back is confined by gathers held in position by a stay. A fancy collar trimmed with lace gives a pretty finish and the belt may be of the material or ribbon could be used. A very pretty garment could be made after this pattern at very little expense in the dainty dimities and lawns, but China silk, albatross, outing flannel and cotton crepe are all appropriate. For 36-inch bust measure 3¾ yards of 36-inch material will be required.

LADIES' DRESSING SACQUE. No. 5728. Sizes for 32, 34, 36, 38, 40 and 42 inches bust measure.

For solid comfort and ease there is no house garment that quite takes the place of the graceful kimono. The pretty model here illustrated is cut on the simplest lines and is shown in a dainty development of figured white China silk with trimming bands of plain colored silk. The garment is shaped by centre back and underarm seams, and tucks arranged in front and back produce a graceful fulness. The Japanese fabrics are most attractive for these little negligees, and are to be found in bright colors and attractive designs. Lawn, dimity, silk, challis and cotton crepe are also available. The medium size will require 3 yards of 36-inch material for the making.

LADIES' KIMONO. No. 5825. Sizes for small, medium and large.

Patterns of these illustrations will be sent giving correct number and size, and mailing with 10 cents in silver or stamps to Marjorie Dane, 44 East Twenty-third street, New York City.

HERR SPIEGLEBURGER UND DER ANSWER

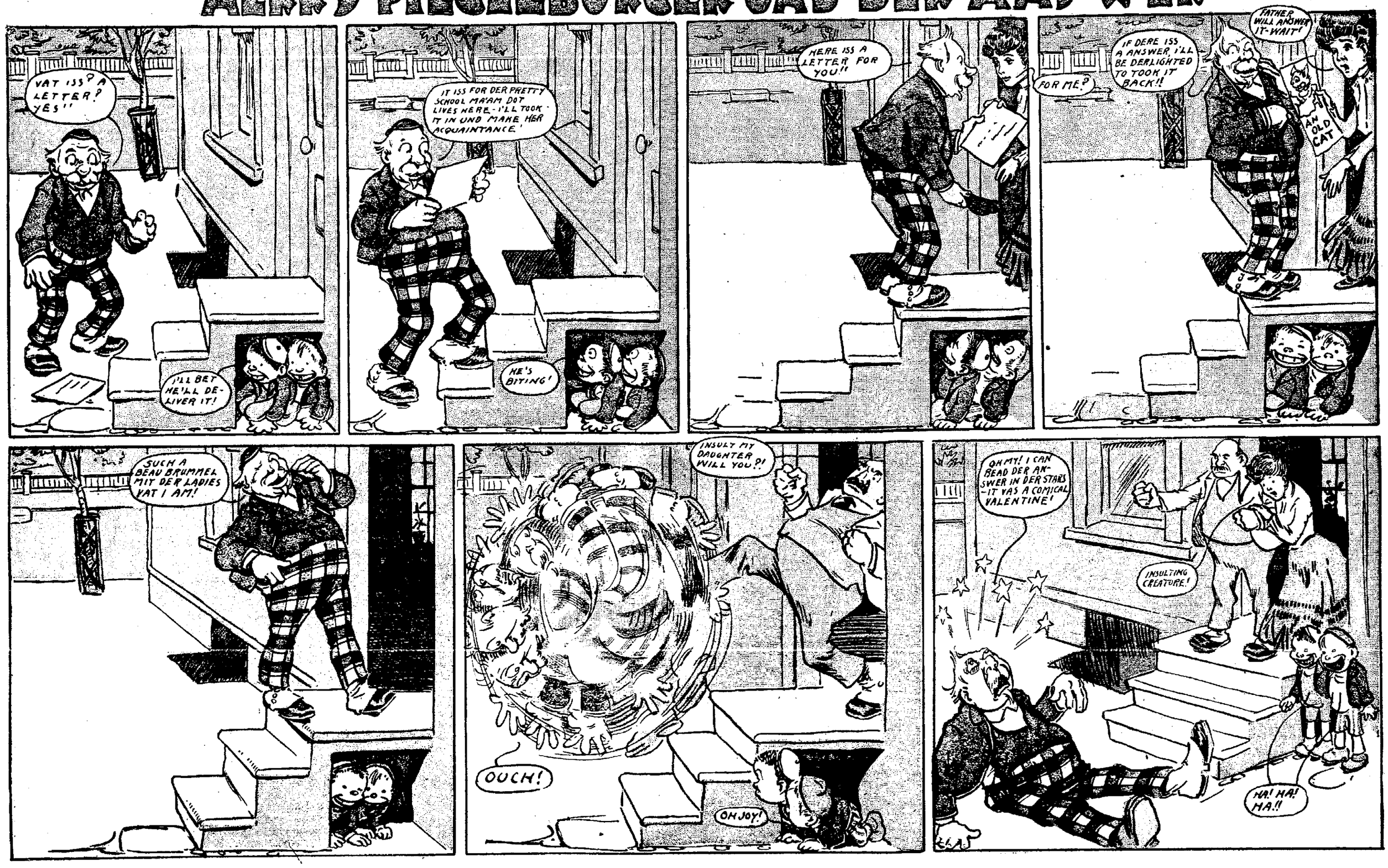

NewspaperArchive.com